

122°13'0"W 122°12'0"W 122°11'0"W 122°10'0"W 122°9'0"W 122°8'0"W 122°7'0"W 122°6'0"W 122°5'0"W 122°4'0"W 122°3'0"W 122°2'0"W 122°1'0"W 122°0'0"W 121°59'0"W 121°58'0"W 121°57'0"W 121°56'0"W 121°55'0"W 121°54'0"W 121°53'0"W 121°52'0"W 121°51'0"W 121°50'0"W 121°49'0"W 121°48'0"W 121°47'0"W

Eagle Creek Incident OR-MHF-000176 Infrared Map

Imagery Date: 9/7/17 @ 0215 PDT
Interpreted Acres: 33,382 acres
IRIN: Maximillian Wahlberg

Legend

- Isolated Heat
- Heat Perimeter
- Intense Heat
- Scattered Heat

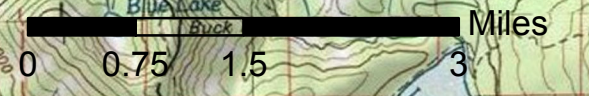
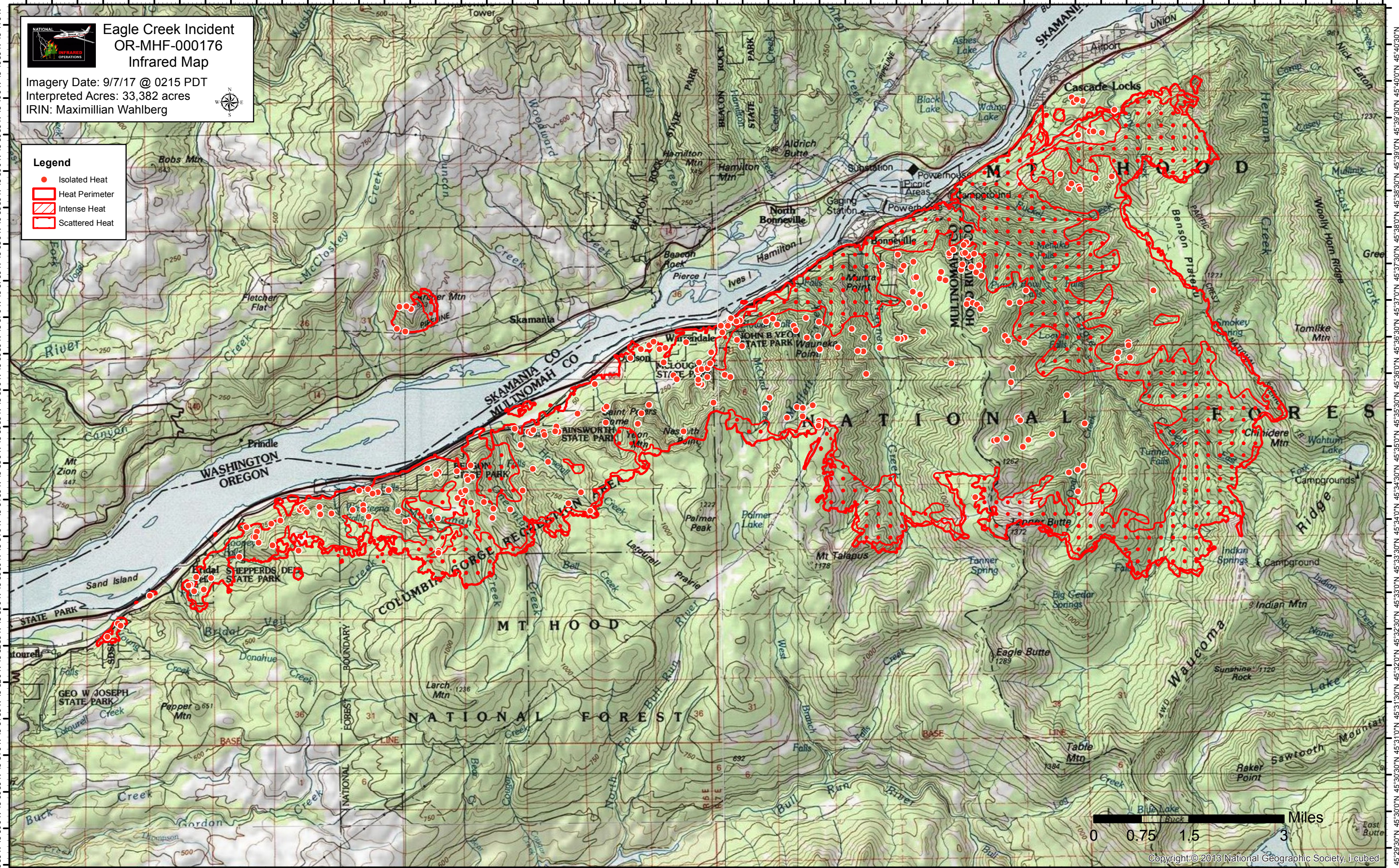

Copyright © 2013 National Geographic Society, i-cubed

45°29'30"N 45°30'0"N 45°30'30"N 45°31'0"N 45°31'30"N 45°32'0"N 45°32'30"N 45°33'0"N 45°33'30"N 45°34'0"N 45°34'30"N 45°35'0"N 45°35'30"N 45°36'0"N 45°36'30"N 45°37'0"N 45°37'30"N 45°38'0"N 45°38'30"N 45°39'0"N 45°39'30"N 45°40'0"N 45°40'30"N