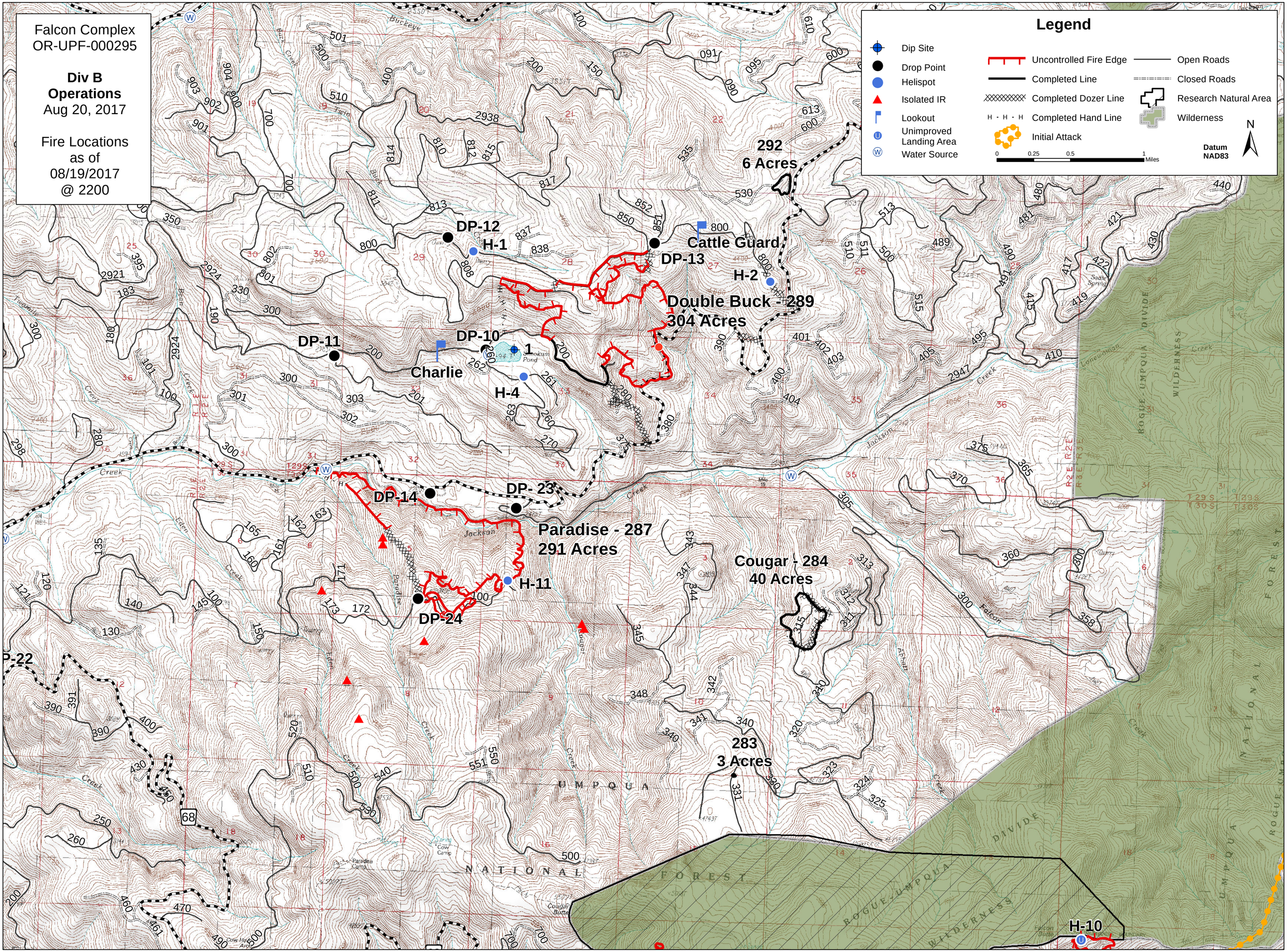
Falcon Complex
OR-UPF-000295
Div B
Operations
Aug 20, 2017
Fire Locations
as of
08/19/2017
@ 2200
Legend
Dip Site
Drop Point
Helispot
Isolated IR
Lookout
Unimproved Landing Area
Water Source
Uncontrolled Fire Edge
Completed Line
Completed Dozer Line
Completed Hand Line
Initial Attack
Open Roads
Closed Roads
Research Natural Area
Wilderness
0 0.25 0.5 1 Miles
Datum NAD83
N
292
6 Acres
DP-12
H-1
Cattle Guard
DP-13
H-2
Double Buck - 289
304 Acres
DP-11
DP-10
1
Charlie
H-4
DP-14
DP- 23
Paradise - 287
291 Acres
H-11
DP-24
Cougar - 284
40 Acres
283
3 Acres
H-10
P-22
68
UMPQUA
NATIONAL
FOREST
ROGUE-UMPQUA DIVIDE WILDERNESS