Falcon Complex
OR-UPF-000295

Div E
Operations
Aug 29, 2017
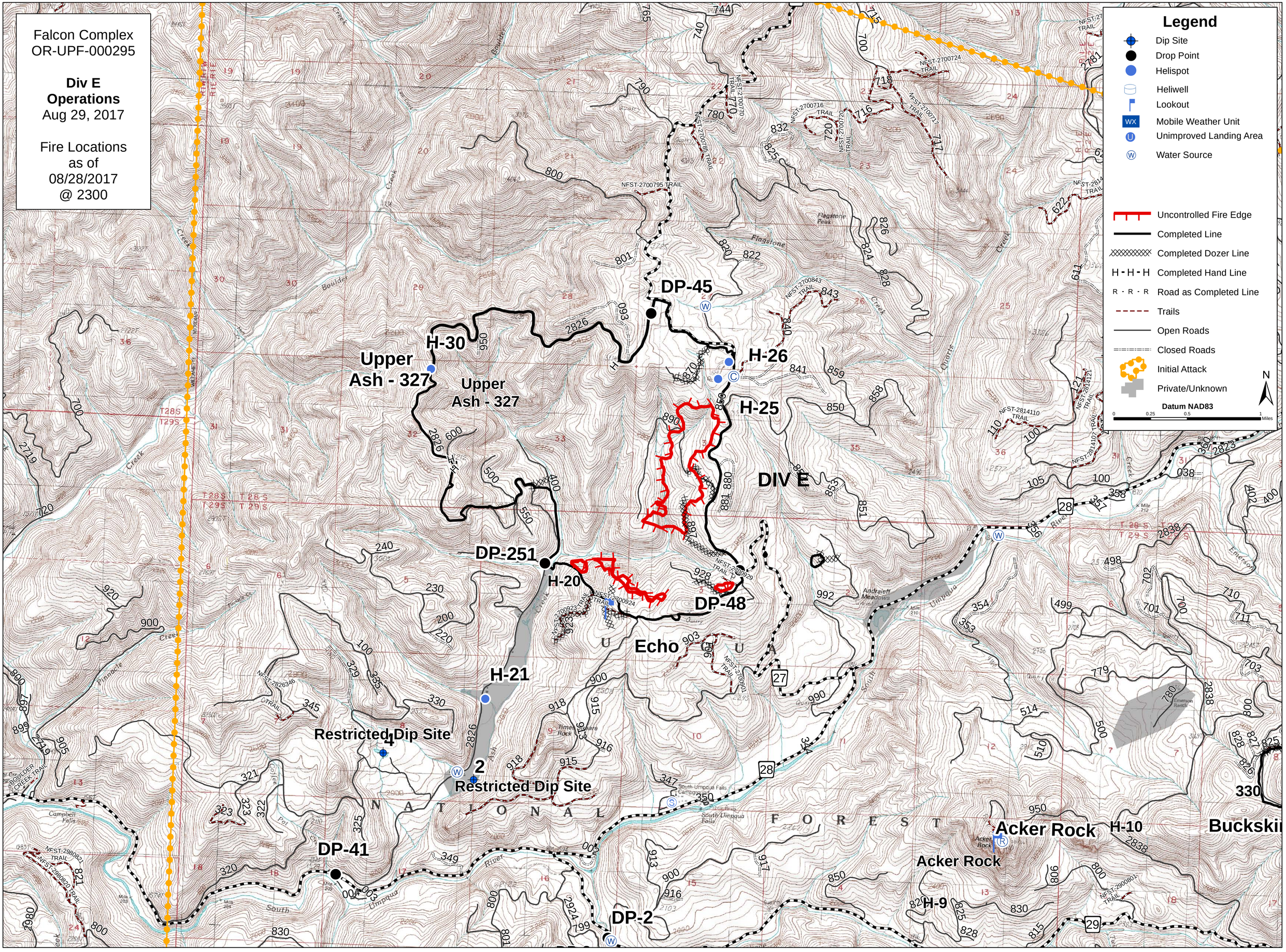
Fire Locations
as of
08/28/2017
@ 2300