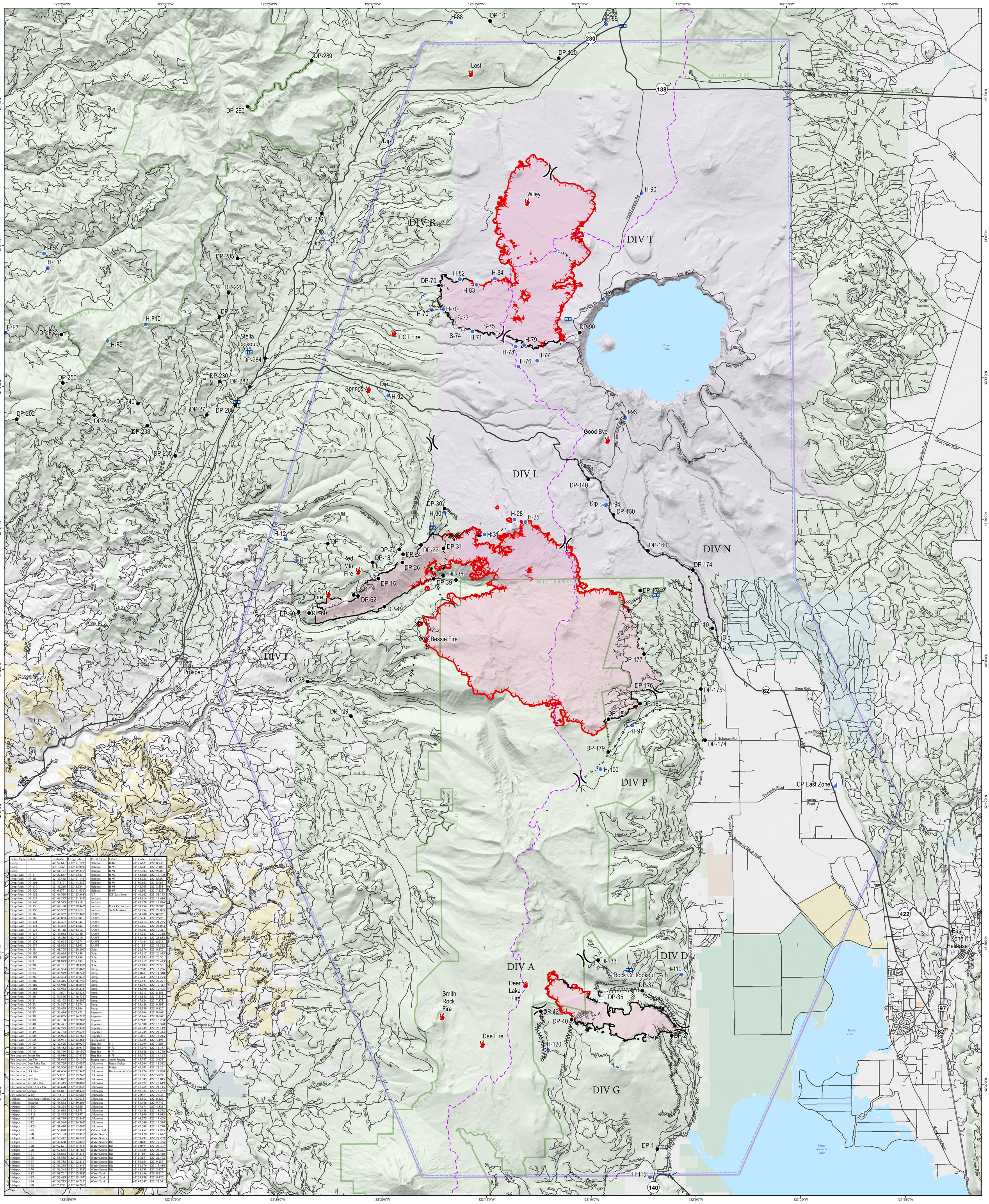

Point Type	Label	Latitude	Longitude
Camp		42° 59.641'	122° 11.192'
Camp		43° 1.632'	122° 27.091'
Camp		42° 51.157'	122° 29.215'
Drop Point	DP-1	42° 27.867'	122° 6.827'
Drop Point	DP-10	42° 47.568'	122° 21.142'
Drop Point	DP-101	43° 7.817'	122° 14.332'
Drop Point	DP-110	42° 46.260'	122° 3.934'
Drop Point	DP-120	43° 6.477'	122° 11.036'
Drop Point	DP-128	42° 44.510'	122° 23.368'
Drop Point	DP-129	42° 43.277'	122° 21.313'
Drop Point	DP-140	42° 51.575'	122° 9.818'
Drop Point	DP-15	42° 48.130'	122° 19.940'
Drop Point	DP-150	42° 50.307'	122° 8.613'
Drop Point	DP-16	42° 49.382'	122° 22.360'
Drop Point	DP-160	42° 49.033'	122° 6.981'
Drop Point	DP-174	42° 42.307'	122° 4.332'
Drop Point	DP-174	42° 48.332'	122° 4.832'
Drop Point	DP-175	42° 44.116'	122° 4.512'
Drop Point	DP-176	42° 44.063'	122° 6.740'
Drop Point	DP-177	42° 45.380'	122° 7.219'
Drop Point	DP-178	42° 47.624'	122° 7.374'
Drop Point	DP-179	42° 41.928'	122° 8.993'
Drop Point	DP-18	42° 48.705'	122° 20.206'
Drop Point	DP-180	42° 43.624'	122° 7.439'
Drop Point	DP-181	42° 43.088'	122° 8.959'
Drop Point	DP-2	42° 31.873'	122° 6.093'
Drop Point	DP-20	42° 49.151'	122° 18.931'
Drop Point	DP-22	42° 49.304'	122° 17.886'
Drop Point	DP-24	42° 48.979'	122° 18.741'
Drop Point	DP-26	42° 49.304'	122° 17.876'
Drop Point	DP-280	42° 54.315'	122° 26.758'
Drop Point	DP-282	42° 54.948'	122° 26.059'
Drop Point	DP-284	42° 55.952'	122° 25.313'
Drop Point	DP-286	43° 1.060'	122° 22.526'
Drop Point	DP-30	42° 50.590'	122° 16.732'
Drop Point	DP-31	42° 49.173'	122° 16.802'
Drop Point	DP-33	42° 34.567'	122° 9.574'
Drop Point	DP-35	42° 33.458'	122° 9.164'
Drop Point	DP-37	42° 33.474'	122° 7.472'
Drop Point	DP-38	42° 48.065'	122° 16.217'
Drop Point	DP-39	42° 48.108'	122° 17.288'
Drop Point	DP-40	42° 32.471'	122° 10.869'
Drop Point	DP-42	42° 32.775'	122° 12.331'
Drop Point	DP-49	42° 47.133'	122° 19.673'
Drop Point	DP-50	42° 46.974'	122° 23.786'
Drop Point	DP-60	42° 46.931'	122° 23.284'
Drop Point	DP-62	42° 47.526'	122° 20.927'
Drop Point	DP-70	42° 58.482'	122° 16.917'
Drop Point	DP-90	42° 56.769'	122° 10.150'
Fire Location	Bessie Fire	42° 45.986'	122° 17.671'
Fire Location	Dee Fire	42° 31.648'	122° 15.120'
Fire Location	Deer Lake Fire	42° 33.739'	122° 13.030'
Fire Location	Good Bye	42° 52.966'	122° 8.848'
Fire Location	Lick Fire	42° 47.606'	122° 22.342'
Fire Location	Lost	43° 5.978'	122° 15.266'
Fire Location	PCT Fire	42° 56.827'	122° 19.085'
Fire Location	Red Mtn Fire	42° 48.415'	122° 20.887'
Fire Location	Smith Rock Fire	42° 32.628'	122° 17.038'
Fire Location	Springs	42° 54.841'	122° 20.328'
Fire Location	Wiley	43° 1.410'	122° 12.608'
Helibase	East Zone Helibase	42° 34.703'	121° 52.618'
Helibase	Prospect	42° 44.653'	122° 29.203'
Helispot	H-100	42° 41.324'	122° 9.360'
Helispot	H-110	42° 34.018'	122° 5.575'
Helispot	H-115	42° 26.893'	122° 7.197'
Helispot	H-12	42° 48.799'	122° 23.845'
Helispot	H-12	42° 49.544'	122° 24.368'
Helispot	H-120	42° 31.410'	122° 12.002'
Helispot	H-25	42° 50.090'	122° 12.853'
Helispot	H-28	42° 50.183'	122° 13.376'
Helispot	H-30	42° 50.447'	122° 16.723'
Helispot	H-31	42° 49.658'	122° 14.820'
Helispot	H-70	42° 57.621'	122° 17.271'
Helispot	H-70	42° 57.645'	122° 16.701'
Helispot	H-71	42° 56.842'	122° 15.318'
Helispot	H-76	42° 55.586'	122° 13.117'
Helispot	H-77	42° 55.788'	122° 12.211'
Helispot	H-78	42° 56.295'	122° 13.241'
Helispot	H-79	42° 56.344'	122° 12.838'
Helispot	H-82	42° 58.701'	122° 15.898'
Helispot	H-83	42° 58.489'	122° 15.107'
Helispot	H-84	42° 58.715'	122° 14.218'
Helispot	H-88	43° 7.774'	122° 16.206'

Point Type	Label	Latitude	Longitude
Helispot	H-89	43° 7.662'	122° 8.730'
Helispot	H-90	43° 1.683'	122° 7.100'
Helispot	H-91	42° 57.933'	122° 9.000'
Helispot	H-92	42° 54.600'	122° 19.400'
Helispot	H-93	42° 53.733'	122° 8.000'
Helispot	H-94	42° 50.683'	122° 8.967'
Helispot	H-95	42° 45.705'	122° 3.558'
Helispot	H-97	42° 42.861'	122° 7.822'
ICP	ICP East Zone	42° 40.662'	121° 58.155'
Lookout		42° 45.914'	122° 19.616'
Lookout		42° 47.378'	122° 16.926'
Lookout	Rock Cr. Lookout	42° 33.956'	122° 9.002'
Lookout	Stella Lookout	42° 56.254'	122° 26.085'
RAWS		42° 34.208'	122° 8.076'
RAWS		43° 7.594'	122° 7.920'
RAWS		43° 13.113'	122° 24.755'
RAWS		42° 56.167'	122° 26.083'
RAWS		42° 49.923'	122° 17.311'
RAWS		42° 57.257'	122° 10.710'
RAWS		42° 54.418'	122° 26.682'
RAWS		42° 47.464'	122° 6.614'
RAWS		43° 2.183'	122° 39.322'
Other		42° 26.174'	122° 9.370'
Other		42° 47.217'	122° 26.423'
Other		42° 47.183'	122° 26.501'
Other		42° 47.217'	122° 26.423'
Other		42° 47.183'	122° 26.501'
Pump		43° 7.238'	122° 15.266'
Pump		43° 7.826'	122° 14.318'
Pump		43° 7.473'	122° 14.793'
Pump		42° 45.521'	122° 29.297'
Pump		42° 54.794'	122° 19.417'
Pump		42° 54.790'	122° 19.405'
Pump		43° 43.217'	122° 8.155'
Pump		43° 43.583'	122° 7.515'
Pump		42° 47.624'	122° 7.375'
Pump		42° 33.448'	122° 9.195'
Pump		42° 33.180'	122° 9.420'
Repeater		42° 30.764'	122° 8.664'
Repeater		42° 30.764'	122° 8.664'
Repeater		43° 9.240'	122° 13.200'
Repeater		42° 56.580'	122° 10.320'
Repeater		42° 48.239'	122° 20.149'
Repeater		42° 46.235'	122° 21.414'
Repeater		43° 3.381'	122° 16.243'
Safety Zone		42° 43.025'	122° 4.493'
Sling Site	S-1	42° 31.795'	122° 7.205'
Sling Site	S-73	42° 57.075'	122° 16.137'
Sling Site	S-74	42° 56.948'	122° 15.770'
Sling Site	S-75	42° 56.773'	122° 14.142'
Staging Area	Annie Staging	42° 45.737'	122° 3.633'
Unknown	Bessie Shelter	42° 45.364'	122° 18.382'
Unknown	Bridge	42° 45.031'	122° 29.251'
Unknown	Honeymoon Cabin	42° 39.876'	122° 11.930'
Unknown		42° 31.953'	122° 5.877'
Unknown		42° 32.585'	122° 10.845'
Unknown		42° 48.972'	122° 13.619'
Unknown		42° 47.269'	122° 24.145'
Unknown		42° 50.324'	122° 18.782'
Unknown		43° 2.037'	122° 7.035'
Unknown		42° 53.563'	122° 8.122'
Unknown		42° 51.456'	122° 9.742'
Unknown		42° 47.671'	122° 4.831'
Unknown		42° 44.428'	122° 18.278'
Unknown		42° 47.890'	122° 18.035'
Unknown		42° 48.075'	122° 17.408'
Unknown		42° 47.340'	122° 19.330'
Unknown		42° 47.589'	122° 18.770'
Value at Risk		42° 31.452'	122° 11.985'
Water Source		42° 58.170'	122° 17.627'
Water Source		42° 59.795'	122° 22.269'
Water Source	Dip	43° 3.840'	122° 19.436'
Water Source	Dip	43° 0.052'	122° 22.407'
Water Source	Dip	42° 45.485'	122° 26.377'
Water Source	Dip	43° 0.180'	122° 22.440'
Water Source	Dip	43° 0.315'	122° 22.192'
Water Source	Dip	42° 50.664'	122° 9.159'
Water Source	Dip	42° 54.770'	122° 19.430'
Water Source	Dip	42° 45.755'	122° 3.577'
Water Tank		42° 33.446'	122° 9.210'
Water Tank		42° 33.180'	122° 9.420'
Water Tank		42° 47.347'	122° 21.541'

Camp
Drop Point
Fire Location
Helibase
Helispot
Incident Command Post
Lookout
Mobile Weather Unit
Repeater
Safety Zone
Sling Site
Water Source
Water Tank
Division Break
Uncontrolled Fire Edge
Completed Line
Completed Dozer Line
Completed Hand Line
Road as Completed Line
Line Break Completed
Proposed Dozer Line
Aerial Retardant Drop
Fire Perimeter
Structures
TFR 7_9816
PacificCrestTrail
US Highway
State Highway
Roads
Wilderness

Land Status
Bureau of Land Management
U.S. Forest Service
National Park Service
U.S. Fish and Wildlife Service
Bureau of Indian Affairs
Other Federal
State
Local Government
Private/Unknown

Operations Overview Map

High Cascades Complex East Zone

OR-FWF-000514

September 22, 2017

Spruce Lake: 15,826 Acres

Blanket Creek: 33,322 Acres

North Pelican: 3,589 Acres

Total: 52,737 Acres

N

0 ½ 1 2 3 4 Miles

GREAT BASIN INCIDENT MANAGEMENT TEAM 4

NAD 1983 UTM zone 10N