



Ops/Repair Map
 North Pelican Fire
 High Cascades
 Complex East Zone
 OR-FWF-000514

September 23, 2017

- Drop Point
- 🔥 Fire Location
- Helispot
- 👁 Lookout
- 🚚 Mobile Weather Unit
- 🚰 Pump
- 📡 Repeater
- 🪂 Sling Site
- 🛢 Water Tank
- ⚠ Value at Risk
- 🛠 Rehab Point
- ⎓ Division Break
- 🔴 Uncontrolled Fire Edge
- Completed Line
- ⋯ Completed Dozer Line
- ⋯ Completed Hand Line
- ⋯ Line Break Completed
- 🔴 Fire Perimeter
- ⋯ PacificCrestTrail
- Roads
- ⋯ Trails
- 🌲 Wilderness
- Land Status
- 🌲 U.S. Forest Service
- 🌲 U.S. Fish and Wildlife Service
- ⬜ Private/Unknown

- RehabPriority
- 🟠 High
 - 🟡 Low
 - 🟢 Not Needed
 - 🟣 Ready For Inspection
 - 🟠 Unknown
 - 🟡 Rehab Needed

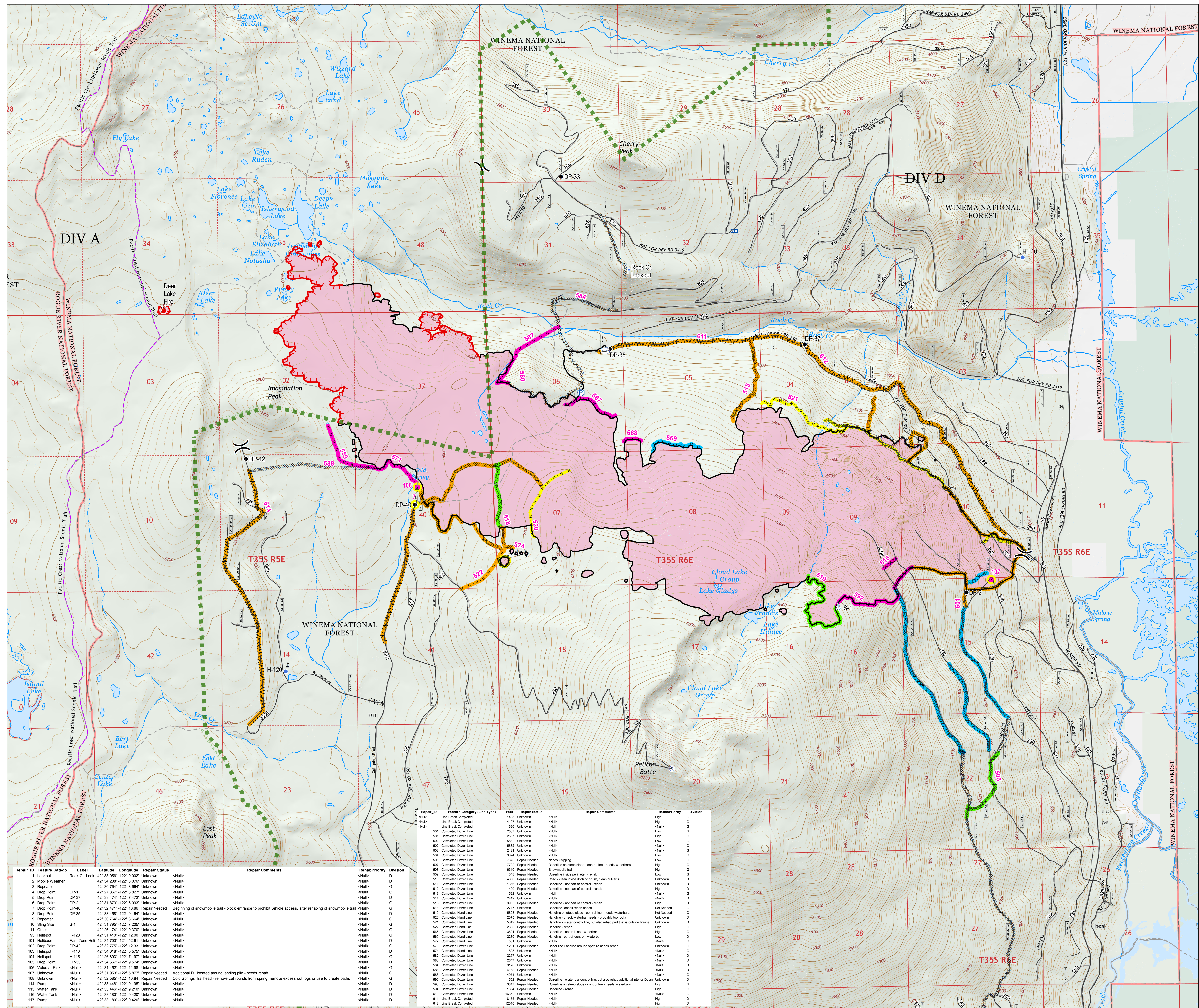

Repair_ID	Feature Category	Label	Latitude	Longitude	Repair Status	Repair Comments	RehabPriority	Division
1	Lookout	Rock Cr Look	42° 33.956'	-122° 9.002'	Unknown		<Null>	D
2	Mobile Weather		42° 34.206'	-122° 8.076'	Unknown		<Null>	D
3	Repeater		42° 30.764'	-122° 8.664'	Unknown		<Null>	G
4	Drop Point	DP-1	42° 27.867'	-122° 8.627'	Unknown		<Null>	D
5	Drop Point	DP-37	42° 33.474'	-122° 7.472'	Unknown		<Null>	D
6	Drop Point	DP-2	42° 31.873'	-122° 6.693'	Unknown		<Null>	D
7	Drop Point	DP-43	42° 32.471'	-122° 10.186'	Repair Needed	Beginning of snowmobile trail - block entrance to prohibit vehicle access, after rehabing of snowmobile trail	<Null>	D
8	Drop Point	DP-35	42° 33.456'	-122° 9.164'	Unknown		<Null>	D
9	Repeater		42° 30.764'	-122° 8.664'	Unknown		<Null>	G
10	Sling Site	S-1	42° 31.789'	-122° 7.203'	Unknown		<Null>	G
11	Other		42° 26.174'	-122° 9.207'	Unknown		<Null>	D
95	Helispot	H-120	42° 31.410'	-122° 12.000'	Unknown		<Null>	D
101	Helibase	East Zone Hill	42° 34.703'	-121° 52.611'	Unknown		<Null>	D
102	Drop Point	DP-42	42° 32.715'	-122° 12.333'	Unknown		<Null>	D
103	Helispot	H-110	42° 34.018'	-122° 5.575'	Unknown		<Null>	D
104	Helispot	H-115	42° 28.889'	-122° 7.197'	Unknown		<Null>	D
105	Drop Point	DP-33	42° 34.687'	-122° 9.274'	Unknown		<Null>	D
106	Value at Risk		42° 31.452'	-122° 11.198'	Unknown		<Null>	G
107	Unknown		42° 31.953'	-122° 5.877'	Repair Needed	Additional DL located around landing pile - needs rehab	<Null>	G
108	Unknown		42° 32.588'	-122° 10.84'	Repair Needed	Cold Springs Trailhead - remove cut rounds from spring, remove excess cut logs or use to create paths	<Null>	G
114	Pump		42° 33.446'	-122° 9.185'	Unknown		<Null>	D
115	Water Tank		42° 33.446'	-122° 9.210'	Unknown		<Null>	D
116	Water Tank		42° 33.187'	-122° 9.420'	Unknown		<Null>	D
117	Pump		42° 33.187'	-122° 9.420'	Unknown		<Null>	D

Repair_ID	Feature Category (Line Type)	Feet	Repair Status	Repair Comments	RehabPriority	Division
1405	Line Break Completed	1405	Unknown		<Null>	G
4107	Line Break Completed	4107	Unknown		<Null>	G
626	Line Break Completed	626	Unknown		<Null>	G
2567	Line Break Completed	2567	Unknown		<Null>	G
2567	Completed Dozer Line	2567	Unknown		<Null>	G
582	Completed Dozer Line	582	Unknown		<Null>	G
582	Completed Dozer Line	582	Unknown		<Null>	G
582	Completed Dozer Line	582	Unknown		<Null>	G
2481	Completed Dozer Line	2481	Unknown		<Null>	G
3074	Completed Dozer Line	3074	Unknown		<Null>	G
508	Completed Dozer Line	508	Unknown		<Null>	G
7232	Repair Needed	7232	Repair Needed	Needs Chipping	<Null>	G
7792	Repair Needed	7792	Repair Needed	Dozerline on steep slope - control line - needs waterbars	High	D
1048	Repair Needed	1048	Repair Needed	Dozerline - not part of control - rehab	Unknown	D
4030	Repair Needed	4030	Repair Needed	Dozerline inside perimeter - rehab	Low	G
1366	Repair Needed	1366	Repair Needed	Road - clean inside ditch of brush, clean culverts.	Unknown	D
512	Completed Dozer Line	512	Unknown	Dozerline - not part of control - rehab	High	D
513	Completed Dozer Line	513	Unknown	Dozerline - not part of control - rehab	High	D
514	Completed Dozer Line	514	Unknown	Dozerline - not part of control - rehab	High	D
515	Completed Dozer Line	515	Unknown	Dozerline - not part of control - rehab	High	D
516	Completed Dozer Line	516	Unknown	Dozerline - not part of control - rehab	High	D
2147	Unknown	2147	Unknown	Dozerline - check rehab needs	Not Needed	D
5898	Completed Hand Line	5898	Unknown	Handline on steep slope - control line - needs waterbars	Not Needed	G
2075	Repair Needed	2075	Repair Needed	Handline - check waterbar needs - probably too rocky	Unknown	D
5242	Completed Hand Line	5242	Unknown	Handline - water control line, but also rehab part that is outside fireline	High	D
2333	Repair Needed	2333	Repair Needed	Handline - rehab	Unknown	D
3691	Completed Dozer Line	3691	Repair Needed	Dozerline - control line - waterbar	High	D
2280	Completed Hand Line	2280	Repair Needed	Handline - part of control - waterbar	High	D
501	Completed Dozer Line	501	Unknown	Dozerline - rehab	<Null>	D
1281	Completed Dozer Line	1281	Repair Needed	Dozerline - check rehab needs	Unknown	D
1823	Completed Hand Line	1823	Unknown	Dozerline - Handline around spurfire needs rehab	<Null>	D
2257	Completed Dozer Line	2257	Unknown		<Null>	D
2947	Completed Dozer Line	2947	Unknown		<Null>	D
3120	Completed Dozer Line	3120	Unknown		<Null>	D
4158	Completed Dozer Line	4158	Repair Needed		<Null>	D
4974	Completed Dozer Line	4974	Unknown		<Null>	D
1562	Completed Dozer Line	1562	Repair Needed	Dozerline - w alter fire control line, but also rehab additional interior DL	Unknown	D
3847	Completed Dozer Line	3847	Repair Needed	Dozerline on steep slope - control line - needs waterbars	High	G
1634	Completed Dozer Line	1634	Repair Needed	Dozerline - rehab	High	G
1632	Completed Dozer Line	1632	Unknown		<Null>	D
6115	Repair Needed	6115	Repair Needed		High	D
12010	Repair Needed	12010	Repair Needed		High	D

0 1/4 1/2 1 Miles

NAD 1983 UTM zone 10N