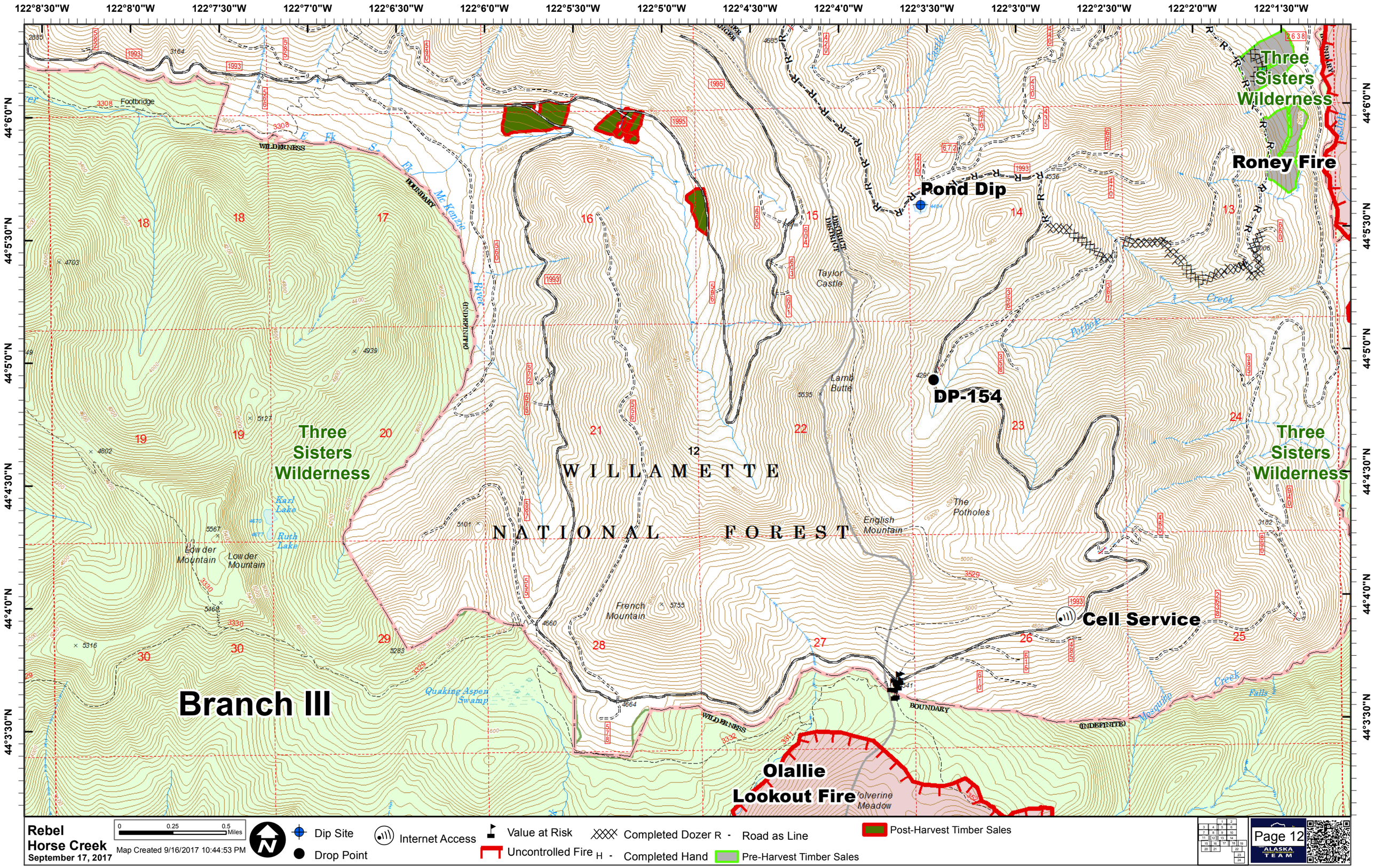

122°8'30"W
122°8'0"W
122°7'30"W
122°7'0"W
122°6'30"W
122°6'0"W
122°5'30"W
122°5'0"W
122°4'30"W
122°4'0"W
122°3'30"W
122°3'0"W
122°2'30"W
122°2'0"W
122°1'30"W
44°6'0"N
44°5'30"N
44°5'0"N
44°4'30"N
44°4'0"N
44°3'30"N
Three Sisters Wilderness
Roney Fire
Pond Dip
DP-154
Three Sisters Wilderness
Three Sisters Wilderness
WILLAMETTE NATIONAL FOREST
Cell Service
Branch III
Olallie Lookout Fire
Footbridge
Taylor Castle
Lamb Butte
English Mountain
The Potholes
French Mountain
Lowder Mountain
Karl Lake
Ruth Lake
Quaking Aspen Swamp
Wolverine Meadow
Pothole Creek
Mosquito Creek
Falls
WILDERNESS BOUNDARY (INDEFINITE)
DISTRICT DISTRICT
Rebel
Horse Creek
September 17, 2017
0 0.25 0.5 Miles
Map Created 9/16/2017 10:44:53 PM
Dip Site
Drop Point
Internet Access
Value at Risk
Uncontrolled Fire
Completed Dozer
Completed Hand
Road as Line
Pre-Harvest Timber Sales
Post-Harvest Timber Sales
Page 12
ALASKA TEAM