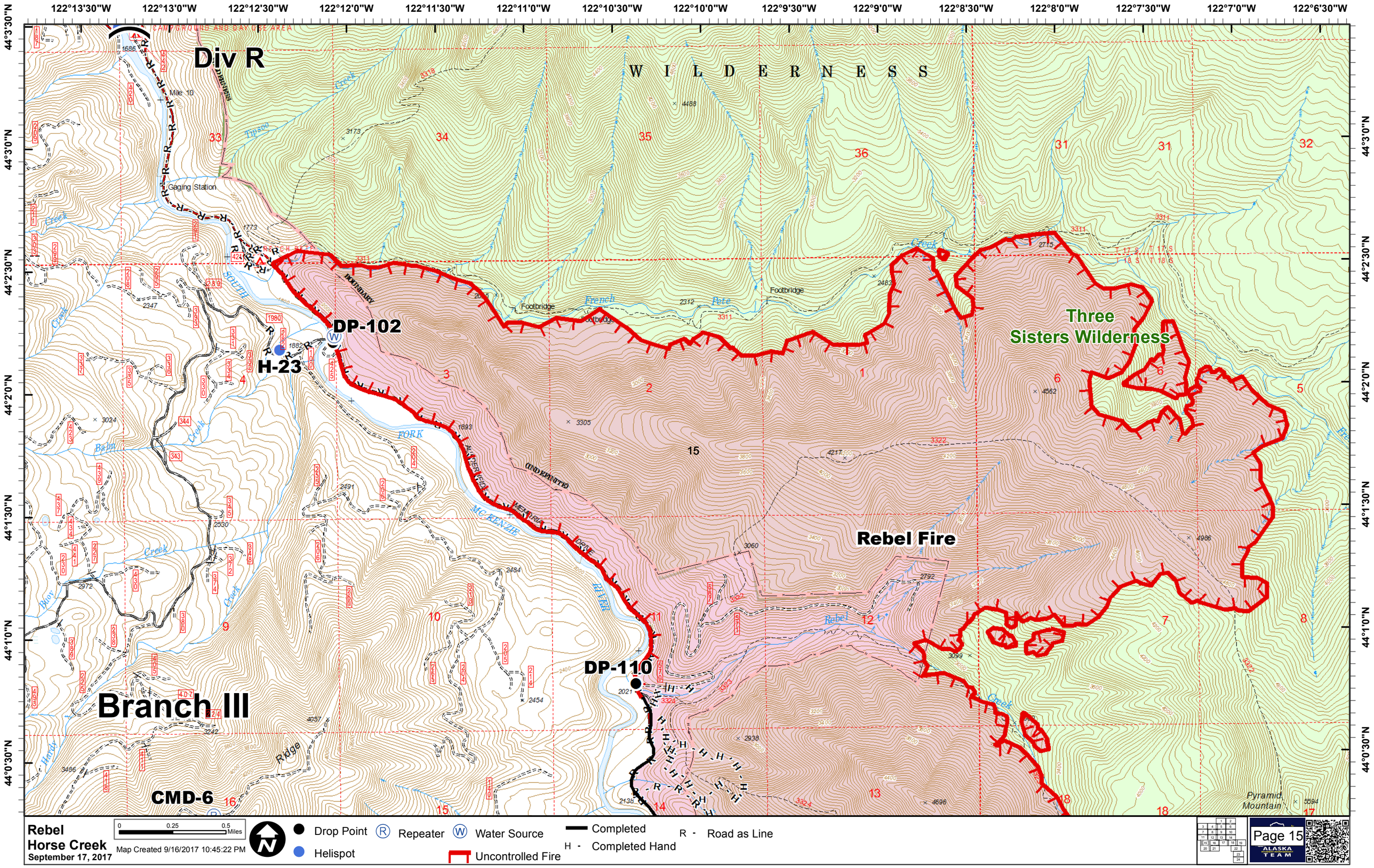

Div R
WILDERNESS
Three Sisters Wilderness
Rebel Fire
DP-102
H-23
DP-110
Branch III
CMD-6
Gaging Station
Footbridge
Pyramid Mountain
Rebel Horse Creek
September 17, 2017
Map Created 9/16/2017 10:45:22 PM
Drop Point
Helispot
Repeater
Water Source
Uncontrolled Fire
Completed
H - Completed Hand
R - Road as Line
Page 15