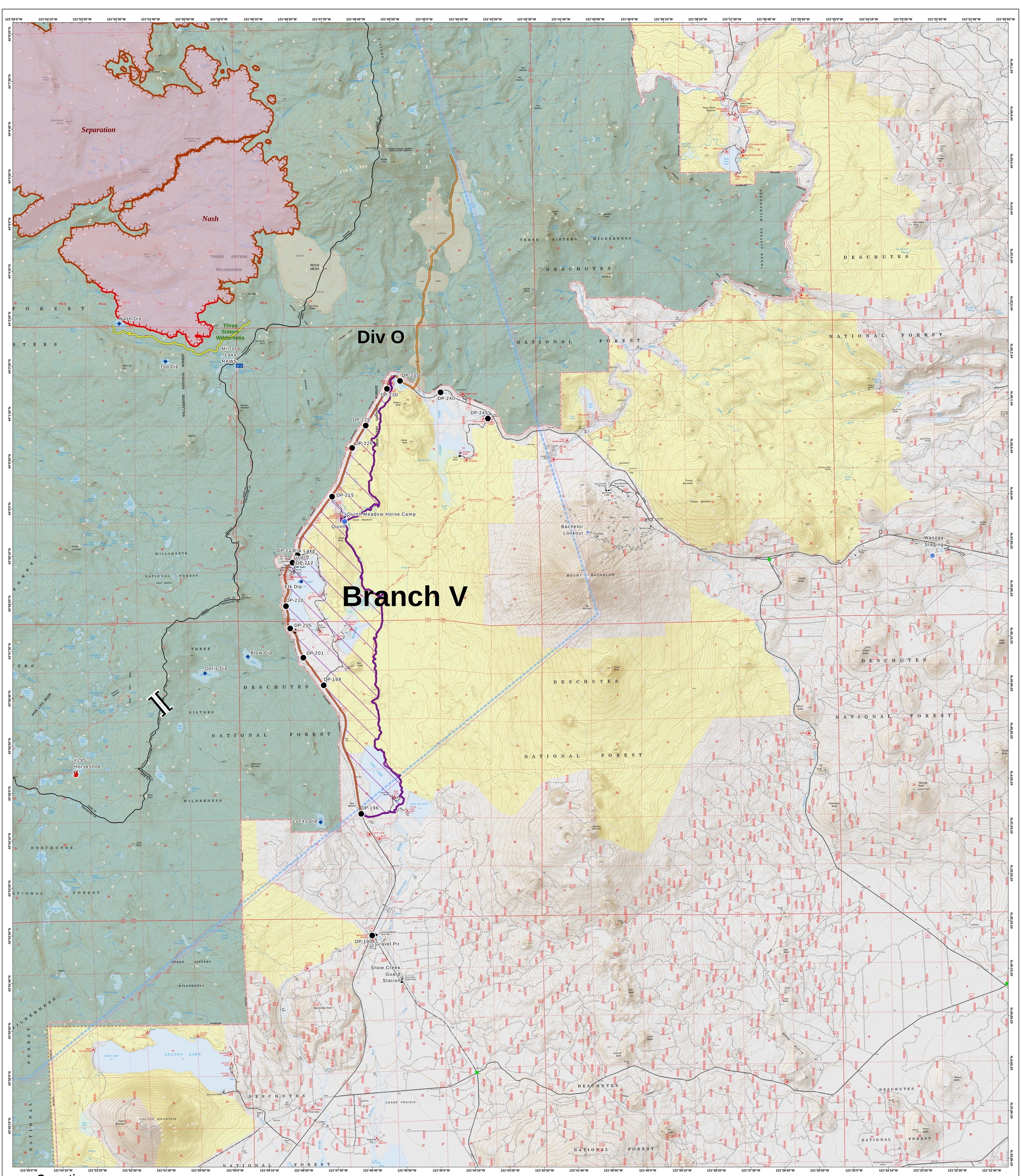

Operations
Horse Creek Complex
Rebel Fire
BRANCH V
September 17, 2017

IR @ 9/14/2017 1902

Olallie Lookout Fire - 1,572 Acres
Roney Fire - 3,548 Acres
Separation Fire - 17,747 Acres
Avenue Fire - 2,962 Acres
Nash Fire - 6,738 Acres
Rebel Fire - 8,626 Acres

- Dip Site
- Drop Point
- Fire Location
- Unimproved Landing Area
- Helispot
- Landmark
- Lookout
- Mobile Weather Unit
- Staging Area
- Value at Risk
- Branch Break
- Uncontrolled Fire Edge
- Limited Threat/Minimal Action

PACE
- Alternate
- Contingency
- Emergency

- TFR
- Roadless Area
- Wilderness

N W E S

0 0.5 1 2 3 Miles