Briefing Map
Horse Creek Complex
Rebel Fire
OR-WIF-170234
September 18, 2017

- Branch Break
- Division Break
- Drop Point
- Helispot
- Water Source
- Airstrip or Airport
- Camp
- Closure
- Dip Site
- Fire Location
- Internet Access
- Landmark
- Lookout
- Mobile Weather Unit
- Repeater
- Safety Zone
- Water Tank
- Value at Risk
- Uncontrolled Fire Edge
- Limited Threat/Minimal Action
- Completed Line
- Completed Dozer Line
- Completed Hand Line
- Road as Completed Line
- Wildfire Daily Fire Perimeter
- Milli Fire
- TFR
- Wilderness
- ODF
- Private
- US Army Corps of Engineers
- US Forest Service
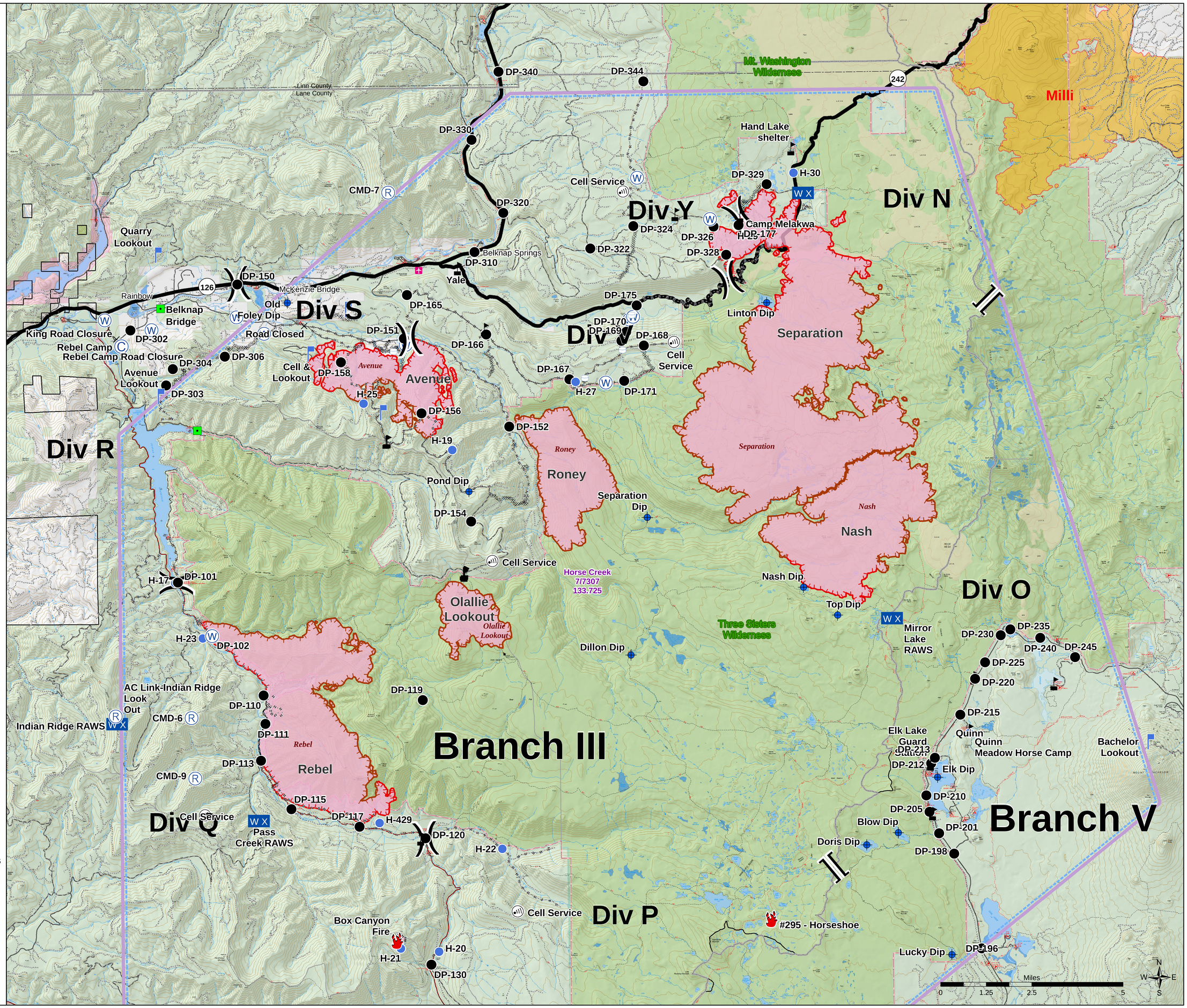
Rebel Fire - 8,626 Acres
Box Canyon Fire - 27 Acres
Horse Creek Complex:
Olallie Lookout Fire - 1,572 Acres
Roney Fire - 3,548 Acres
Separation Fire - 17,747 Acres
Avenue Fire - 2,962 Acres
Nash Fire - 6,738 Acres