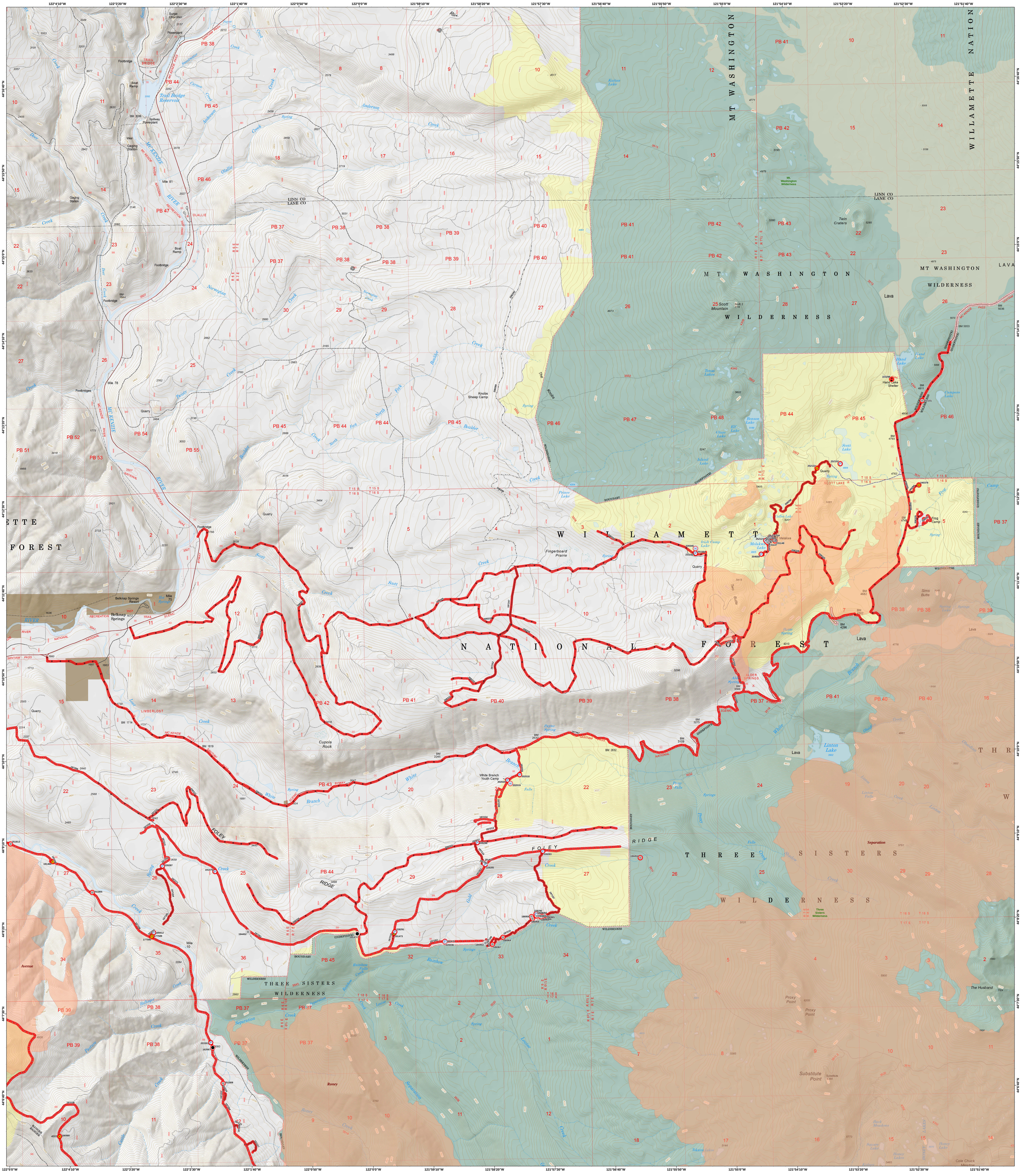

Suppression Repair
Horse Creek Complex

Separation

September 18, 2017

IR @ 9/14/2017 1902

Olallie Lookout Fire - 1,572 Acres
Roney Fire - 3,548 Acres
Separation Fire - 17,747 Acres
Avenue Fire - 2,962 Acres
Nash Fire - 6,738 Acres
Rebel Fire - 8,626 Acres

- Drop Point
- Pump
- Photo Point
- Safety Zone
- Water Source
- Water Tank
- Value at Risk
- Other
- Repair Needed
- Other - See Comments
- Completed Dozer Line
- Completed Hand Line
- Road as Completed Line
- Other
- Repair Needed
- Non-Federal Lands
- Roadless Area
- Wilderness

0 0.5 1 2 Miles