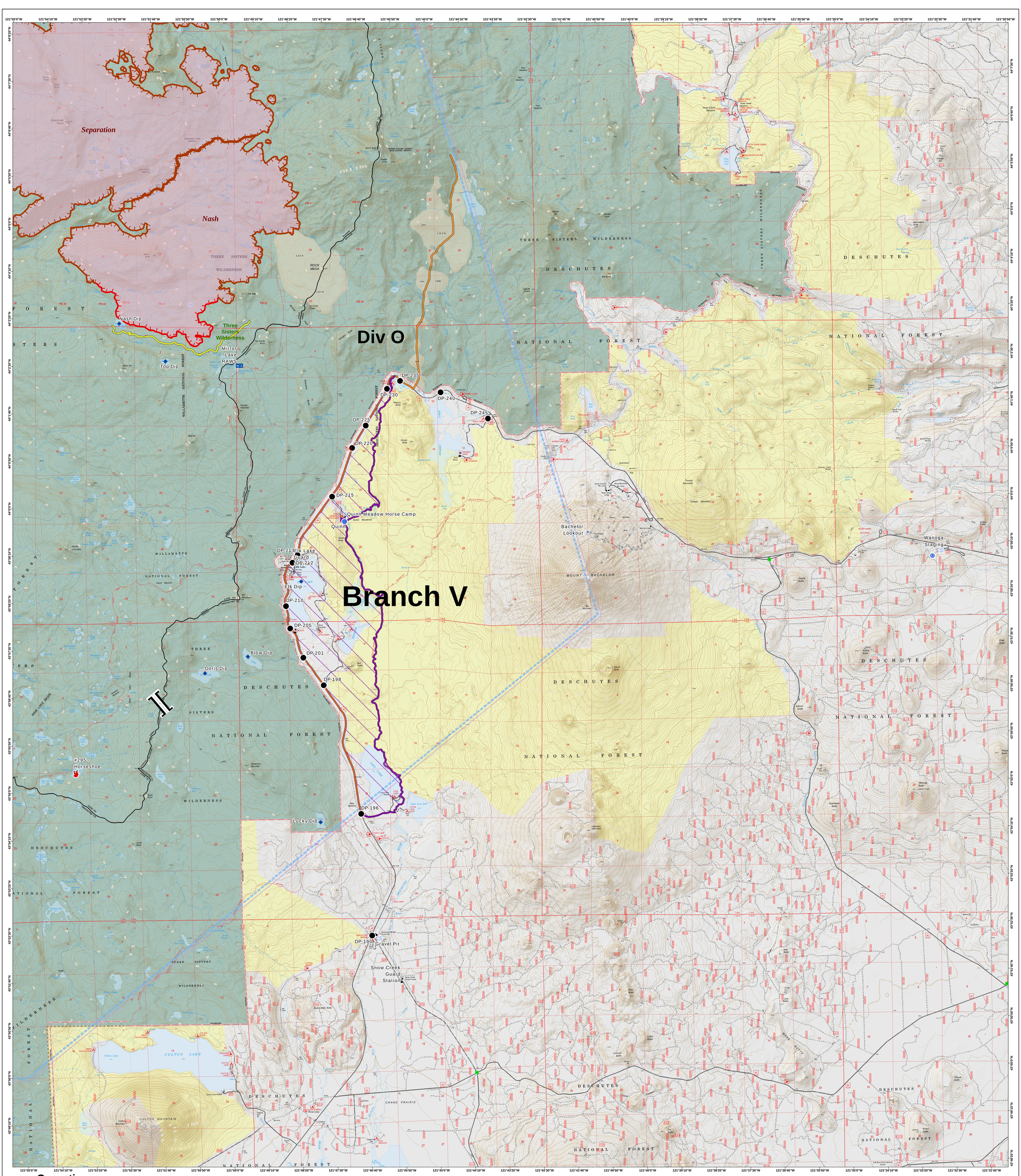

Operations
Horse Creek Complex
Rebel Fire
BRANCH V
September 19, 2017

IR @ 9/14/2017 1902

Olallie Lookout Fire - 1,572 Acres
Roney Fire - 3,548 Acres
Separation Fire - 17,747 Acres
Avenue Fire - 2,962 Acres
Nash Fire - 6,738 Acres
Rebel Fire - 8,626 Acres

Dip Site
Drop Point
Fire Location
Unimproved Landing Area
Helispot
Landmark
Lookout
Mobile Weather Unit
Staging Area
Value at Risk
Branch Break
Uncontrolled Fire Edge
Minimal Threat/Limited Action

PACE
Alternate
Contingency
Emergency

TFR
Roadless Area
Wilderness

N
W E
S

0 0.5 1 2 3 Miles