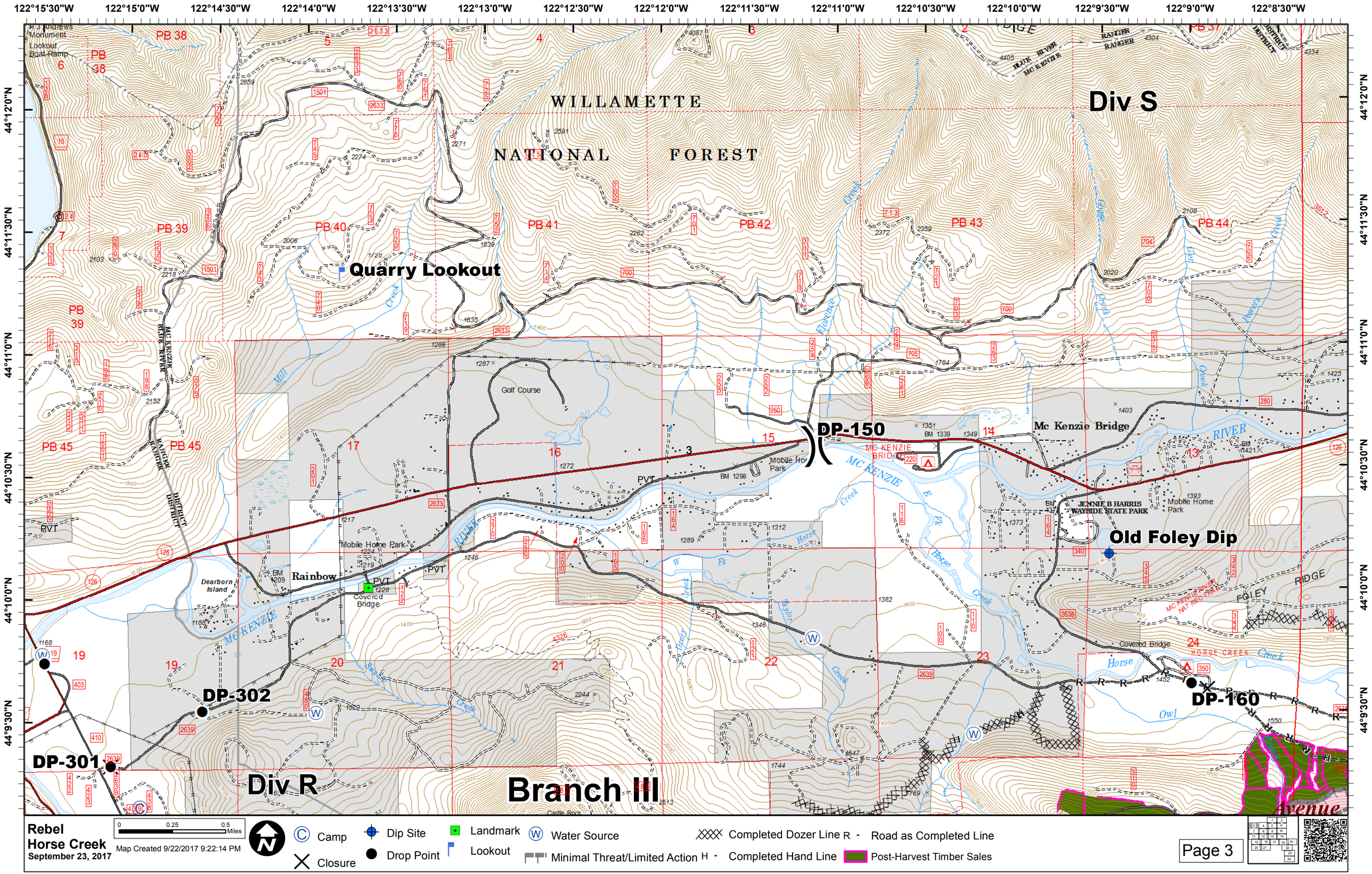

122°15'30"W
122°15'0"W
122°14'30"W
122°14'0"W
122°13'30"W
122°13'0"W
122°12'30"W
122°12'0"W
122°11'30"W
122°11'0"W
122°10'30"W
122°10'0"W
122°9'30"W
122°9'0"W
122°8'30"W
44°12'0"N
44°11'30"N
44°11'0"N
44°10'30"N
44°10'0"N
44°9'30"N
WILLAMETTE
NATIONAL FOREST
Div S
Quarry Lookout
DP-150
Mc Kenzie Bridge
Old Foley Dip
DP-160
DP-302
DP-301
Div R
Branch III
Golf Course
Rainbow
Covered Bridge
Mobile Home Park
JENNIE B HARRIS WAYSIDE STATE PARK
Dearborn Island
MC KENZIE RIVER
Avenue
Rebel
Horse Creek
September 23, 2017
0 0.25 0.5 Miles
Map Created 9/22/2017 9:22:14 PM
Camp
Closure
Dip Site
Drop Point
Landmark
Lookout
Water Source
Minimal Threat/Limited Action
Completed Dozer Line
Completed Hand Line
Road as Completed Line
Post-Harvest Timber Sales
Page 3