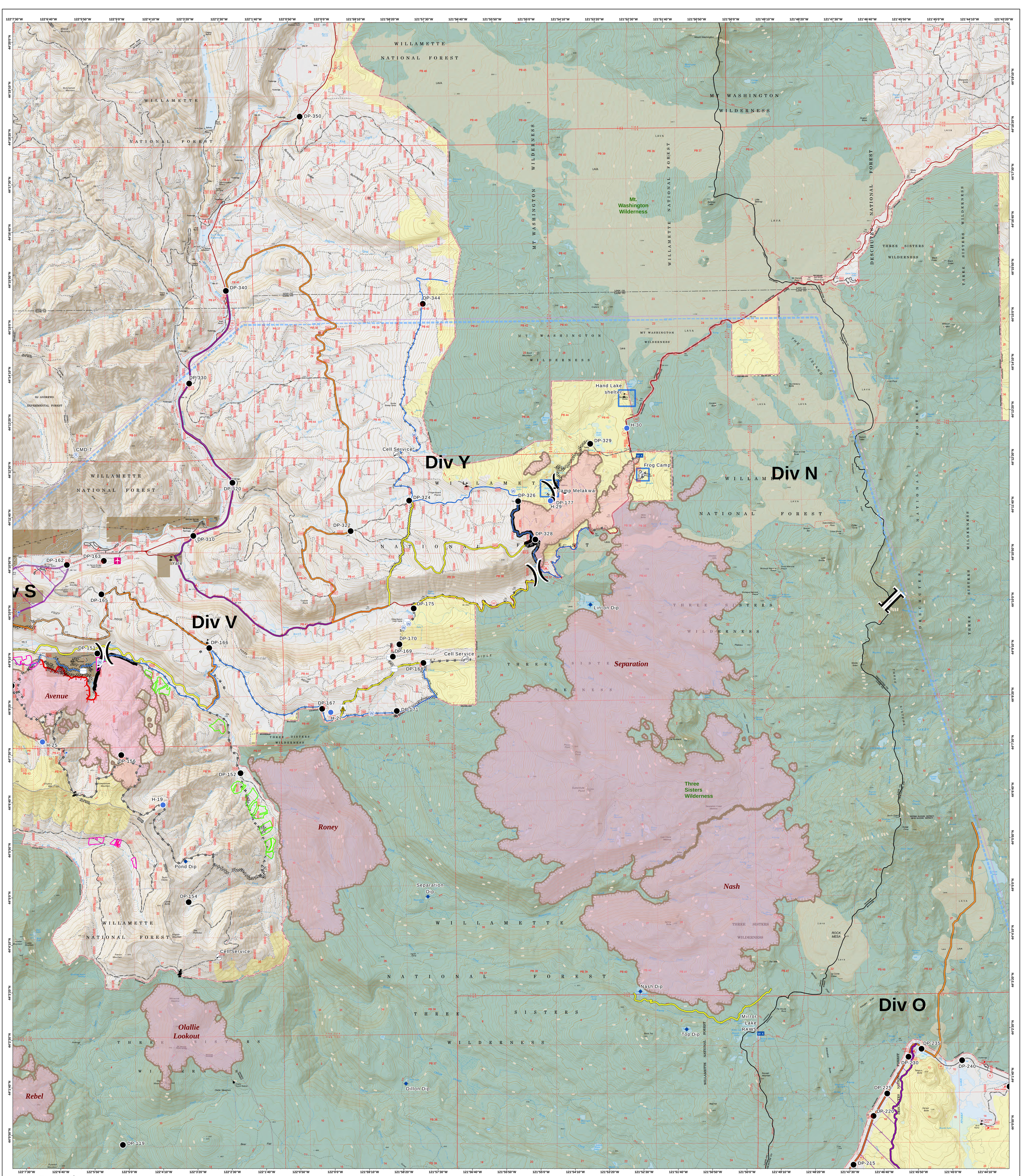

Operations
Horse Creek Complex
Rebel Fire
BRANCH III EAST
September 23, 2017

IR @ 9/14/2017 1902

Olallie Lookout Fire - 1,572 Acres
Roney Fire - 3,548 Acres
Separation Fire - 17,747 Acres
Avenue Fire - 2,962 Acres
Nash Fire - 6,738 Acres
Rebel Fire - 8,626 Acres

Airstrip or Airport
Dip Site
Drop Point
Helispot
Internet Access
Lookout
Mobile Weather Unit
Repeater
Safety Zone
Water Source
Water Tank
Value at Risk
Division Break
Branch Break
Uncontrolled Fire Edge
Minimal Threat/Limited Action
Completed Line
Completed Dozer Line
Completed Hand Line
Road as Completed Line
Pre-Harvest Timber Sales
Post-Harvest Timber Sales

PACE
Primary
Alternate
Contingency
Emergency

TFR
Non-Federal Lands
Roadless Area
Wilderness

N
W E
S

0 0.5 1 2 3 Miles