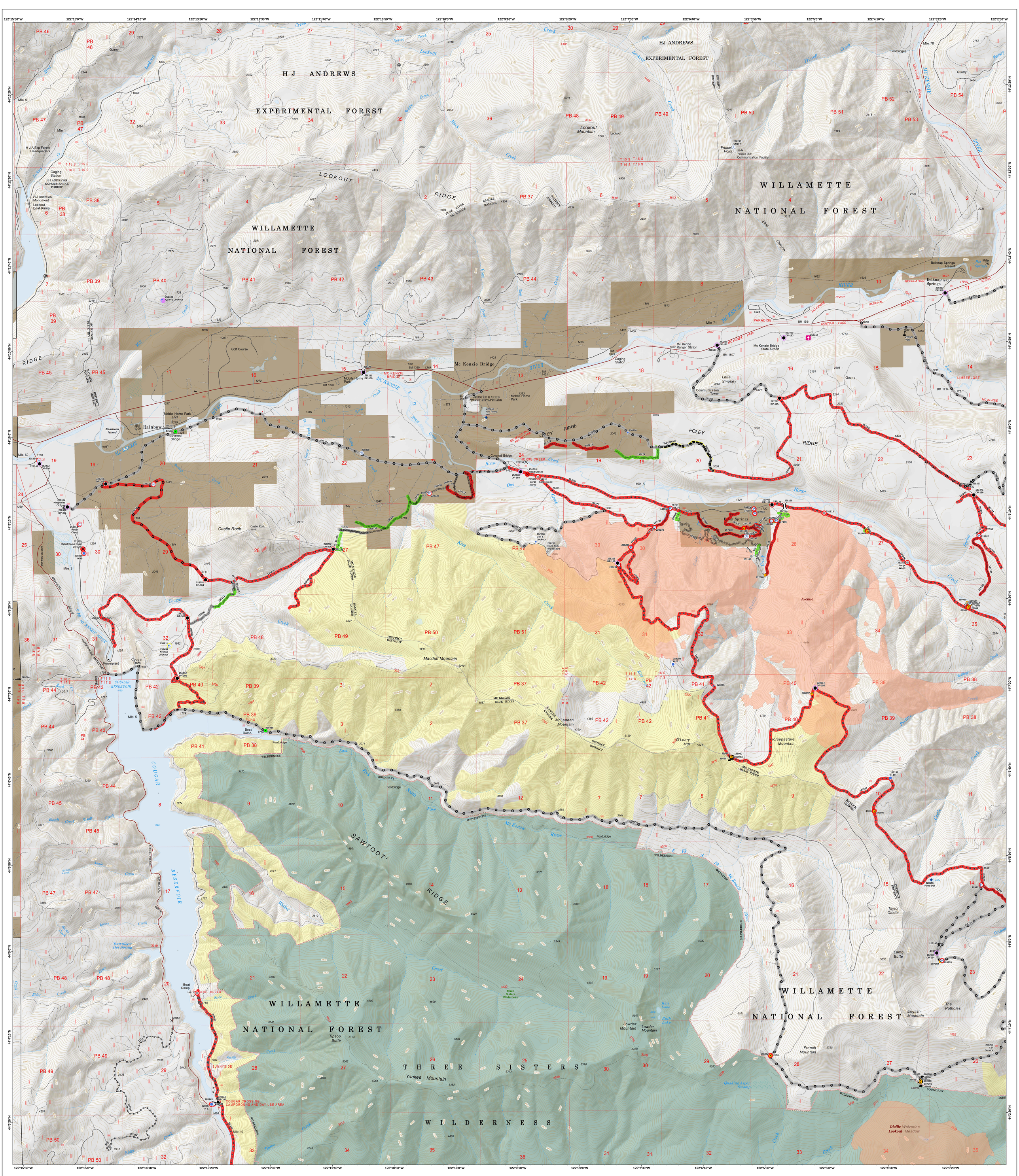
H J ANDREWS
EXPERIMENTAL FOREST
WILLAMETTE
NATIONAL FOREST
LOOKOUT
RIDGE
Mc Kenzie Bridge
Rainbow
Mobile Home Park
Covered Bridge
Dearborn Island
Golf Course
Castle Rock
Foley Springs
FOLEY
RIDGE
Horse Creek
Belknap Springs
Belknap Springs Resort
Mc Kenzie Ranger Station
Mc Kenzie Bridge State Airport
Little Smokey
Communication Tower
Frissell Point
Lookout Mountain
Macduff Mountain
McLennan Mountain
O'Leary Mtn
Horsepasture Mountain
Avenue
Cougar Dam
Powerplant
COUGAR RESERVOIR
SAWTOOTH RIDGE
Three Sisters Wilderness
Yankee Mountain
Lowder Mountain
Taylor Castle
Lamb Butte
French Mountain
English Mountain
The Potholes
Olallie Lookout
Wolverine Meadow
Quaking Aspen Swamp
WILDERNESS
Mile 78
Mile 75
Mile 71
Mile 62
Mile 10
Mile 9
Mile 5
Mile 3
Mile 1
Footbridges
Footbridge
Boat Ramp
SLIDE CREEK
SUNNYSIDE
COUGAR CROSSING CAMPGROUND AND DAY USE AREA
Mc Kenzie River
Blue River
Lookout Creek
Quartz Creek
Horse Creek
Cougar Creek
Frissell Creek
Cold Creek
Twisty Creek
Slide Creek
Smith River
Tipsoo Butte
Walker Creek
Basalt Creek
Boone Creek
Terwilliger Hot Springs
Pothole Creek
Castle Creek
Taylor Creek
Lost Creek
Limberlost
Pasture Creek
Hackleman Creek
Karl Lake
Ruth Lake
Quarry
Gaging Station
H J A Exp Forest Headquarters
H J Andrews Monument
Lookout Boat Ramp
Quarry Lookout
Avenue Lookout
Rebel Camp Road Closed
King Road Closed
Road Closed
Large wood
Cell & Lookout
Rock Slide Impassable
Pond Dip
Cell Service
Mc Kenzie Bridge Wayside State Park
Jennie B Harris Wayside State Park
Old Foley Dp
Mc Kenzie River NRT Trailhead
Mc Kenzie River NRT Trailhead
Mc Kenzie River NRT Trailhead