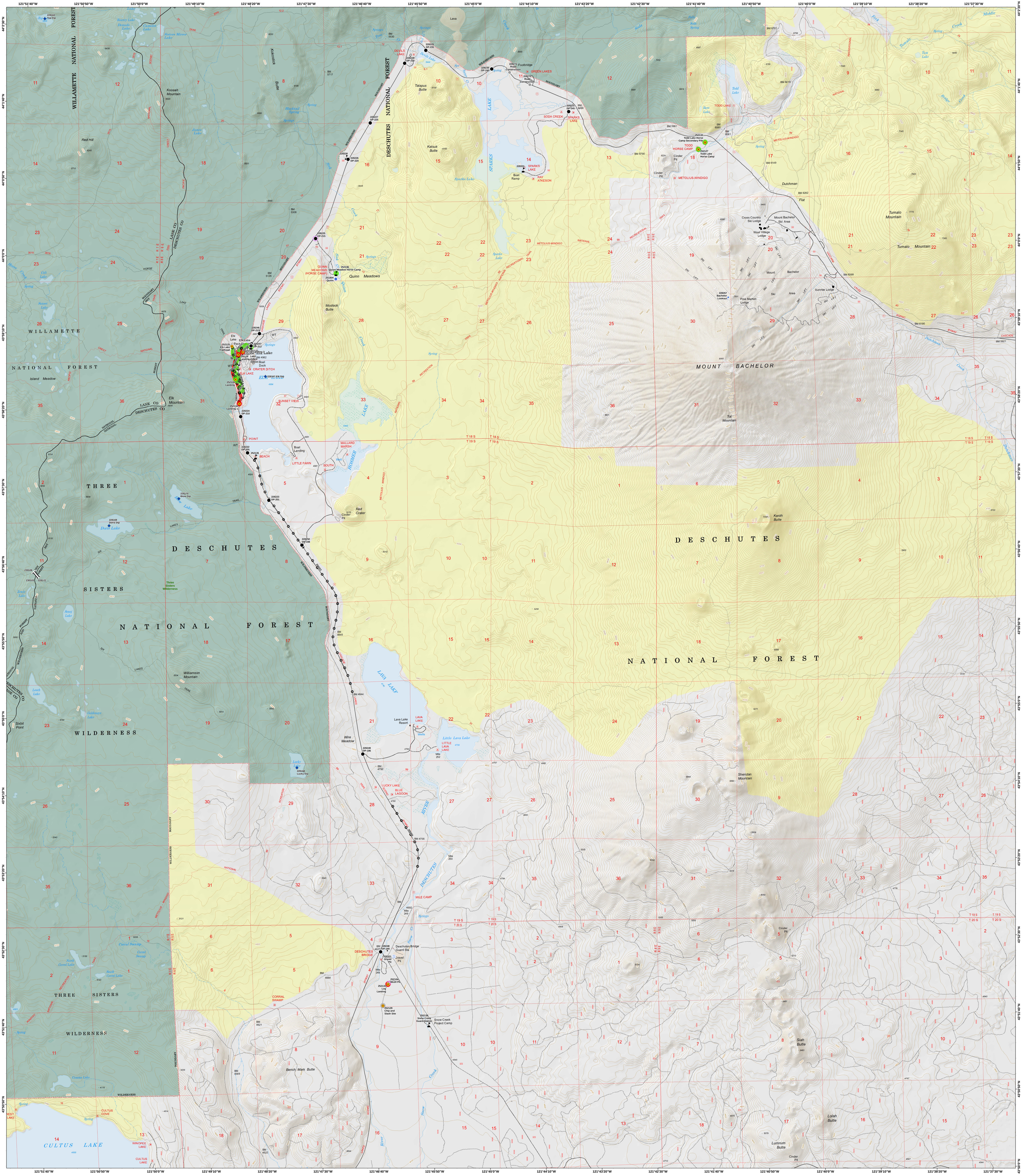

Suppression Repair
Horse Creek Complex

Nash

September 25, 2017

IR on 9/23/17 at 0213 hrs

Dip Site	Photo Point	Branch Break	Unknown	Roadless Area
Drop Point	Staging Area	Completed - Inspected	Other	Wilderness
Helispot	Value at Risk	Repair Needed	Completed - Inspected	
Lookout	Other	Other - See Comments	Repair Needed	

0 0.5 1 2 Miles