

122°47'30"W 122°47'0"W 122°46'30"W 122°46'0"W 122°45'30"W 122°45'0"W 122°44'30"W 122°44'0"W 122°43'30"W 122°43'0"W 122°42'30"W 122°42'0"W 122°41'30"W 122°41'0"W 122°40'30"W 122°40'0"W 122°39'30"W 122°39'0"W 122°38'30"W 122°38'0"W 122°37'30"W 122°37'0"W 122°36'30"W 122°36'0"W 122°35'30"W 122°35'0"W 122°34'30"W 122°34'0"W 122°33'30"W 122°33'0"W 122°32'30"W 122°32'0"W 122°31'30"W 122°31'0"W 122°30'30"W 122°30'0"W 122°29'30"W 122°29'0"W

Jones Fire

OR-WIF-170191

Communication Map

August 15, 2017

2368 acres

Perimeter as of 8/13/2017 @ 2315

4 Miles

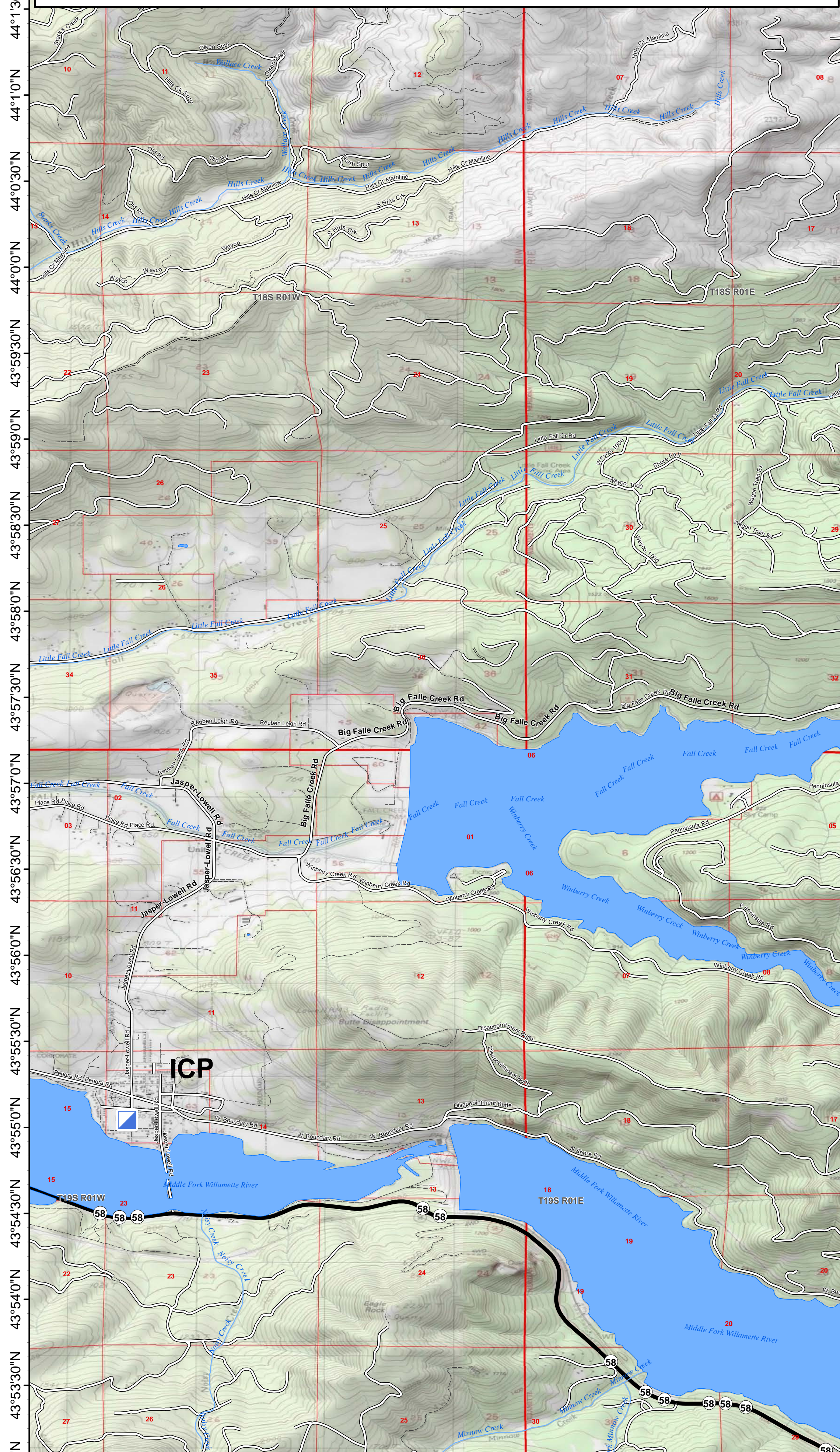
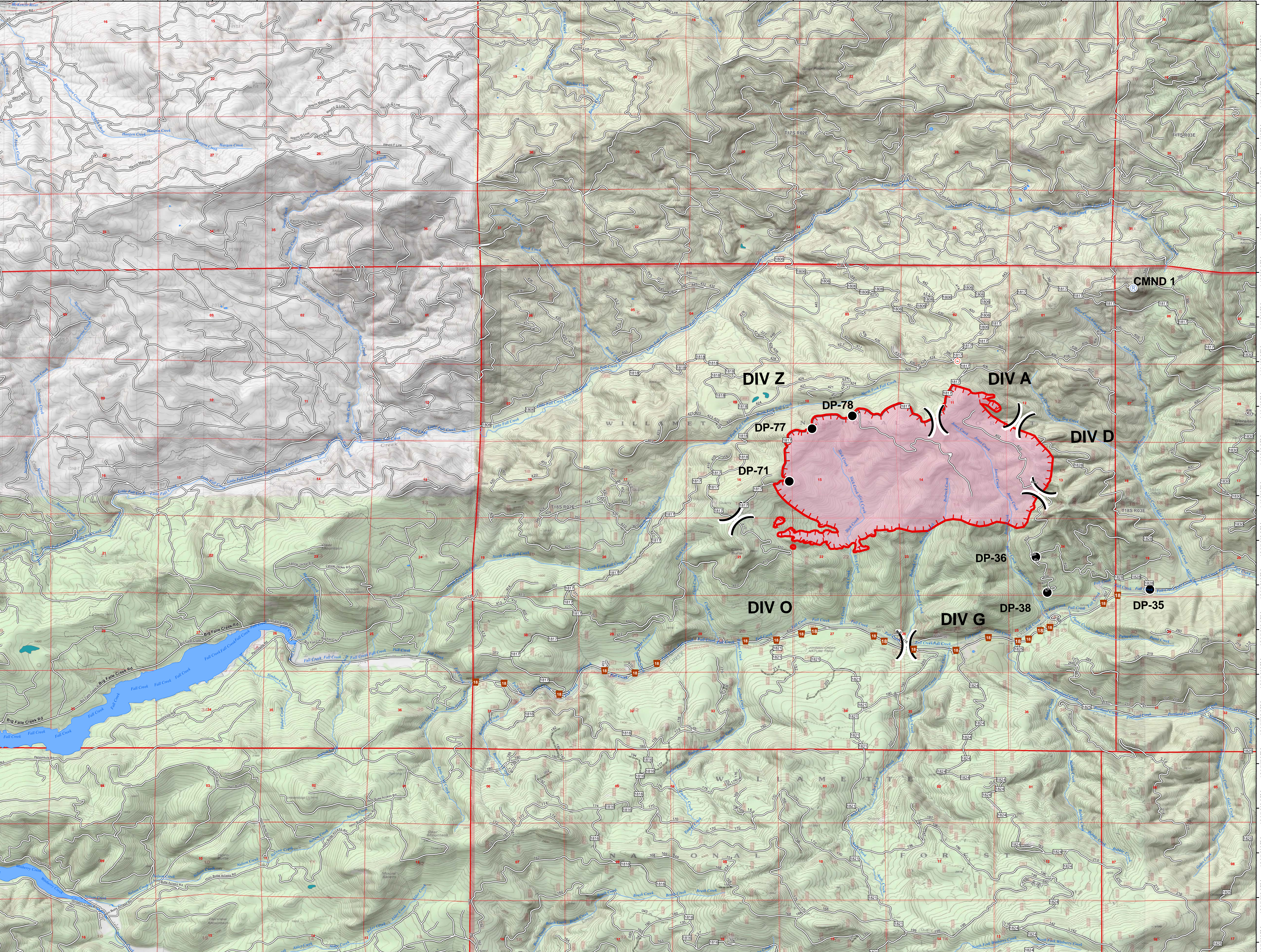

Tuesday Weather

RH 30

Temp 81 Deg

NW Wind 4-6 mph

Label	LatWGS84_DDM	LongWGS84_DDM
ICP	43° 55.043'	-122° 47.018'
DP-35	43° 58.950'	-122° 30.007'
DP-36	43° 59.315'	-122° 31.283'
DP-38	43° 58.916'	-122° 31.156'
DP-71	44° 0.160'	-122° 34.044'
DP-77	44° 0.750'	-122° 33.789'
DP-78	44° 0.894'	-122° 33.338'
CMND 1	44° 2.324'	-122° 30.193'

Legend

- Drop Point
- ▣ Incident Command Post
- ⊕ Repeater
- ⊙ Spot Fire
-) (Division Break
- Uncontrolled Fire Edge
- Wildfire Daily Fire Perimeter

122°47'30"W 122°47'0"W 122°46'30"W 122°46'0"W 122°45'30"W 122°45'0"W 122°44'30"W 122°44'0"W 122°43'30"W 122°43'0"W 122°42'30"W 122°42'0"W 122°41'30"W 122°41'0"W 122°40'30"W 122°40'0"W 122°39'30"W 122°39'0"W 122°38'30"W 122°38'0"W 122°37'30"W 122°37'0"W 122°36'30"W 122°36'0"W 122°35'30"W 122°35'0"W 122°34'30"W 122°34'0"W 122°33'30"W 122°33'0"W 122°32'30"W 122°32'0"W 122°31'30"W 122°31'0"W 122°30'30"W 122°30'0"W 122°29'30"W 122°29'0"W