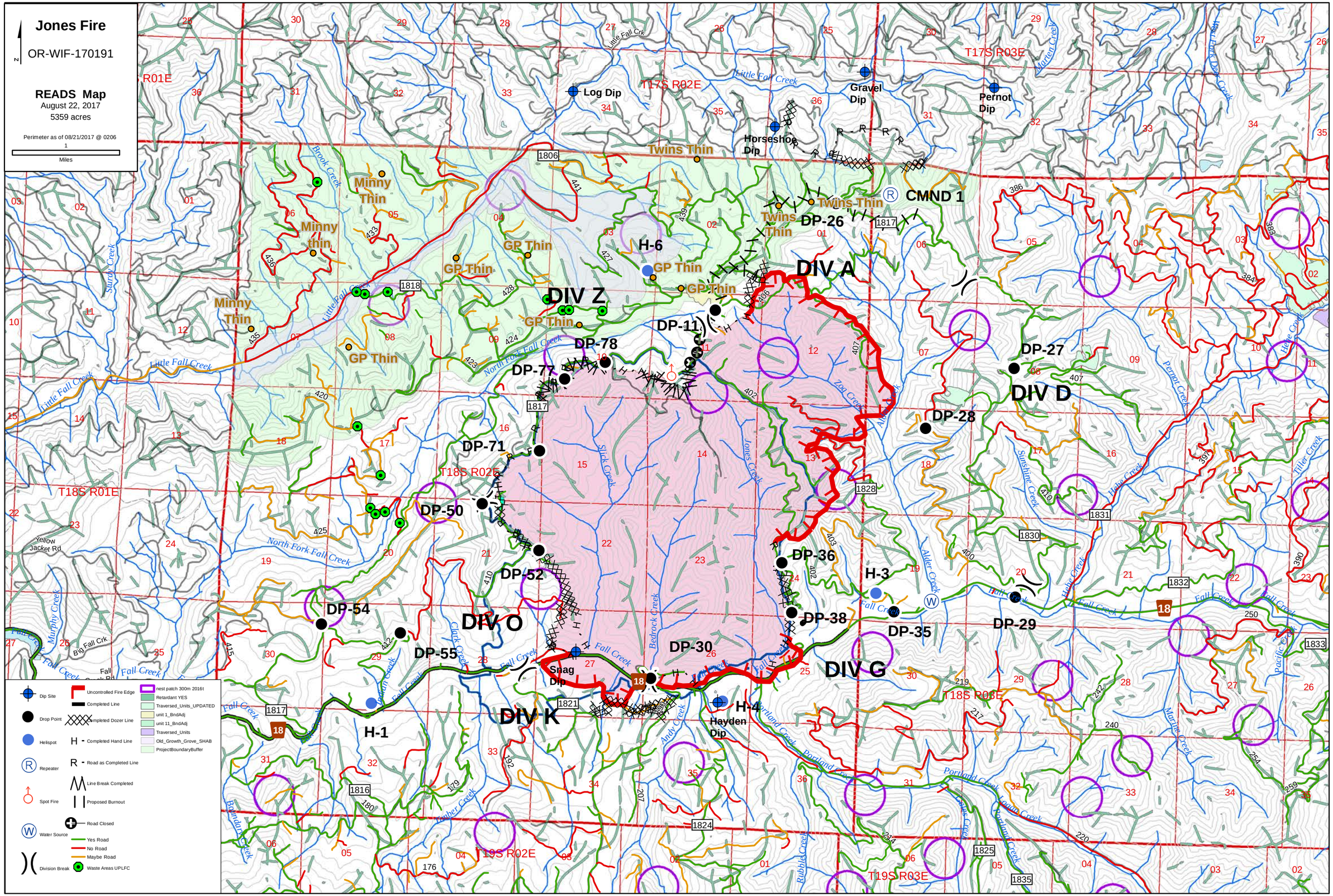

Jones Fire
OR-WIF-170191
READS Map
August 22, 2017
5359 acres
Perimeter as of 08/21/2017 @ 0206
1
Miles
DIV A
DIV Z
DIV D
DIV O
DIV G
DIV K
CMND 1
DP-26
DP-27
DP-28
DP-29
DP-30
DP-35
DP-36
DP-38
DP-50
DP-52
DP-54
DP-55
DP-71
DP-77
DP-78
DP-11
H-1
H-3
H-4
H-6
Log Dip
Gravel Dip
Pernot Dip
Horseshoe Dip
Snag Dip
Hayden Dip
Twins Thin
Minny Thin
GP Thin
T17S R02E
T17S R03E
T18S R01E
T18S R02E
T18S R03E
T19S R02E
T19S R03E
Little Fall Creek
North Fork Fall Creek
Fall Creek
Portland Creek
Dip Site
Drop Point
Helispot
Repeater
Spot Fire
Water Source
Division Break
Uncontrolled Fire Edge
Completed Line
Completed Dozer Line
Completed Hand Line
Road as Completed Line
Line Break Completed
Proposed Burnout
Road Closed
Yes Road
No Road
Maybe Road
Waste Areas UPLFC
nest patch 300m 2016t
Retardant YES
Traversed_Units_UPDATED
unit 1_BndAdj
unit 11_BndAdj
Traversed_Units
Old_Growth_Grove_SHAB
ProjectBoundaryBuffer