

JONES FIRE
Public Information Map
08/28/2017
Approx: 5,899 ac
Perimeter as of: 08/28/17 @ 0600

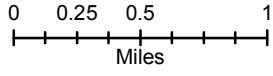

- Fire Area
- US Forest Service
- Contours 100-foot
- Primary Road
- Light-Duty Road
- Unimproved Road
- Closed Road



Disclaimer:

While NW IMT12 makes every effort to represent the data shown on these maps as completely and accurately as possible, no warranty is given, expressed or implied, as to the accuracy, reliability, or completeness of these data. In addition, NW IMT12 and/or other participating agencies shall not be held liable for improper or incorrect use of the data described and/or contained herein. Graphical representations provided by the use of this data does not represent any legal description of the data herein and are provided only as a general representation of the data. No indication/statement of fire containment is given, expressed or implied by this product.

More Information:
<http://inciweb.nwcg.gov>

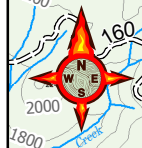
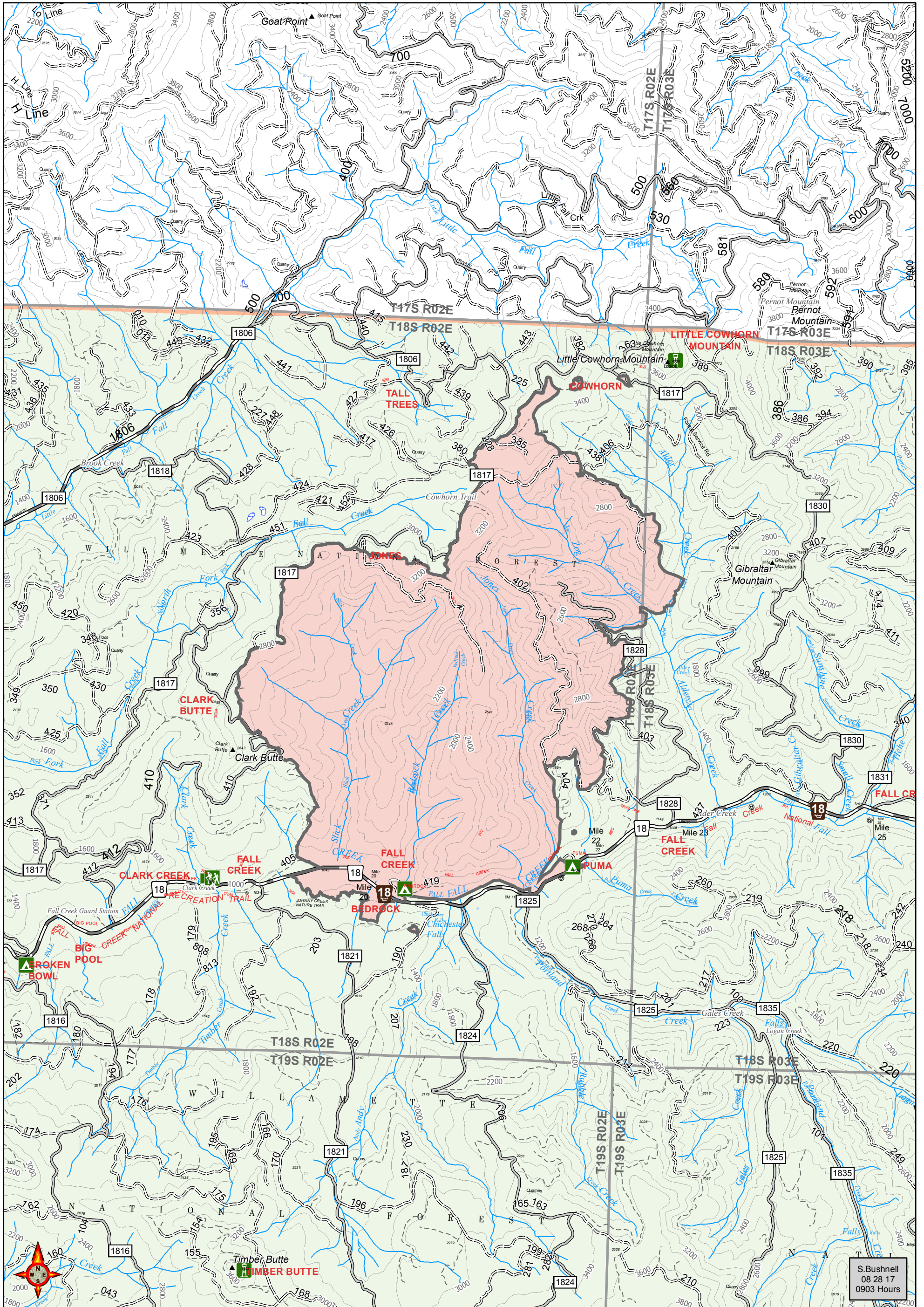

S. Bushnell
 08 28 17
 0903 Hours