

JONES FIRE Public Information Map

08/29/2017
Approx: 6,670 ac

- Fire Area
- US Forest Service
- Primary Road
- Light-Duty Road
- Unimproved Road
- Closed Road
- Unknown Road
- Contours 100-foot

Disclaimer:

While NW IMT12 makes every effort to represent the data shown on these maps as completely and accurately as possible, no warranty is given, expressed or implied, as to the accuracy, reliability, or completeness of these data. In addition, NW IMT12 and/or other participating agencies shall not be held liable for improper or incorrect use of the data described and/or contained herein. Graphical representations provided by the use of this data does not represent any legal description of the data herein and are provided only as a general representation of the data. No indication/statement of fire containment is given, expressed or implied by this product.

More Information:
<http://inciweb.nwcg.gov>

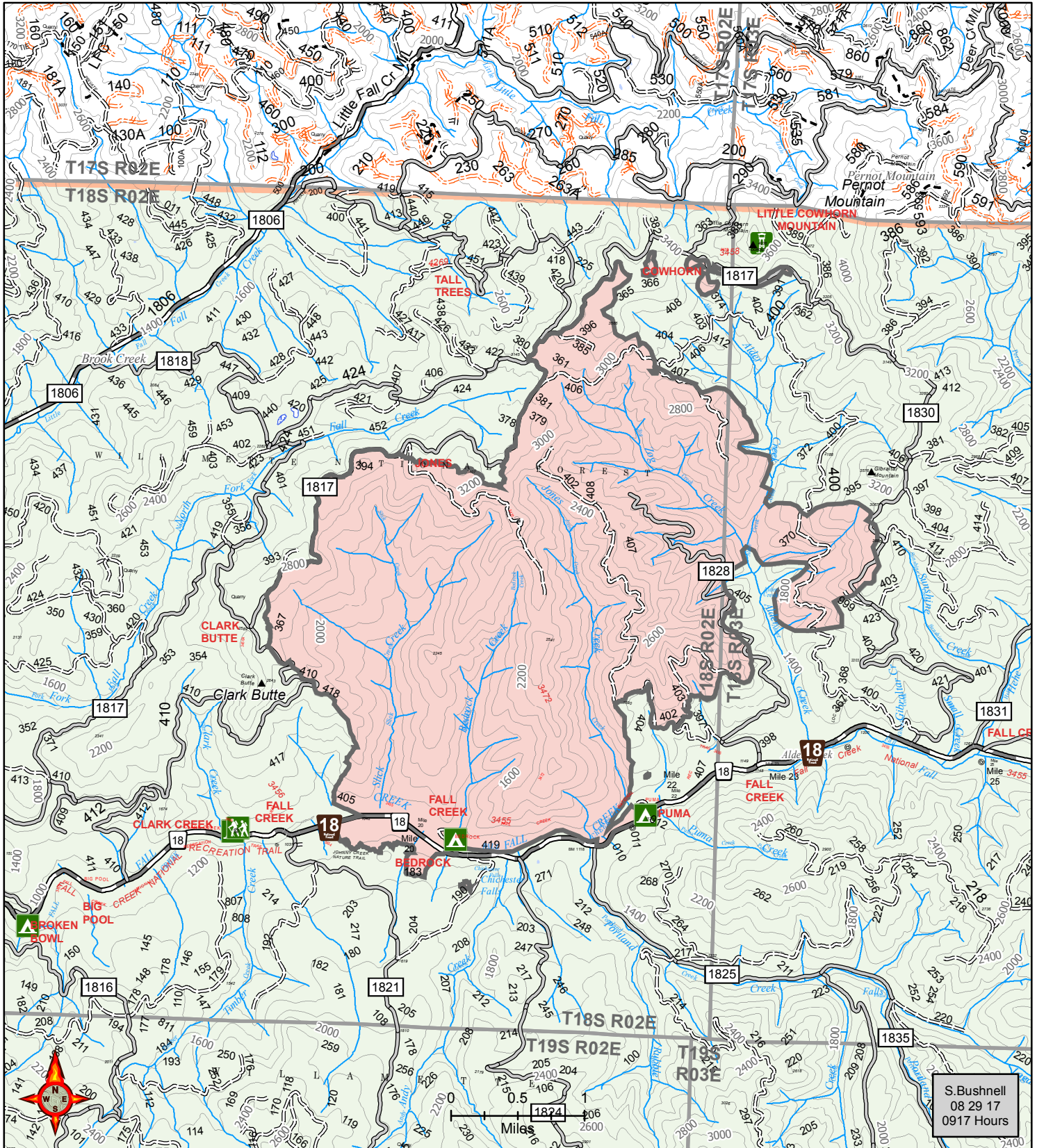

S. Bushnell
08 29 17
0917 Hours