

**JONES FIRE
OR-WIF-170191
Transportation Map
08/29/2017**

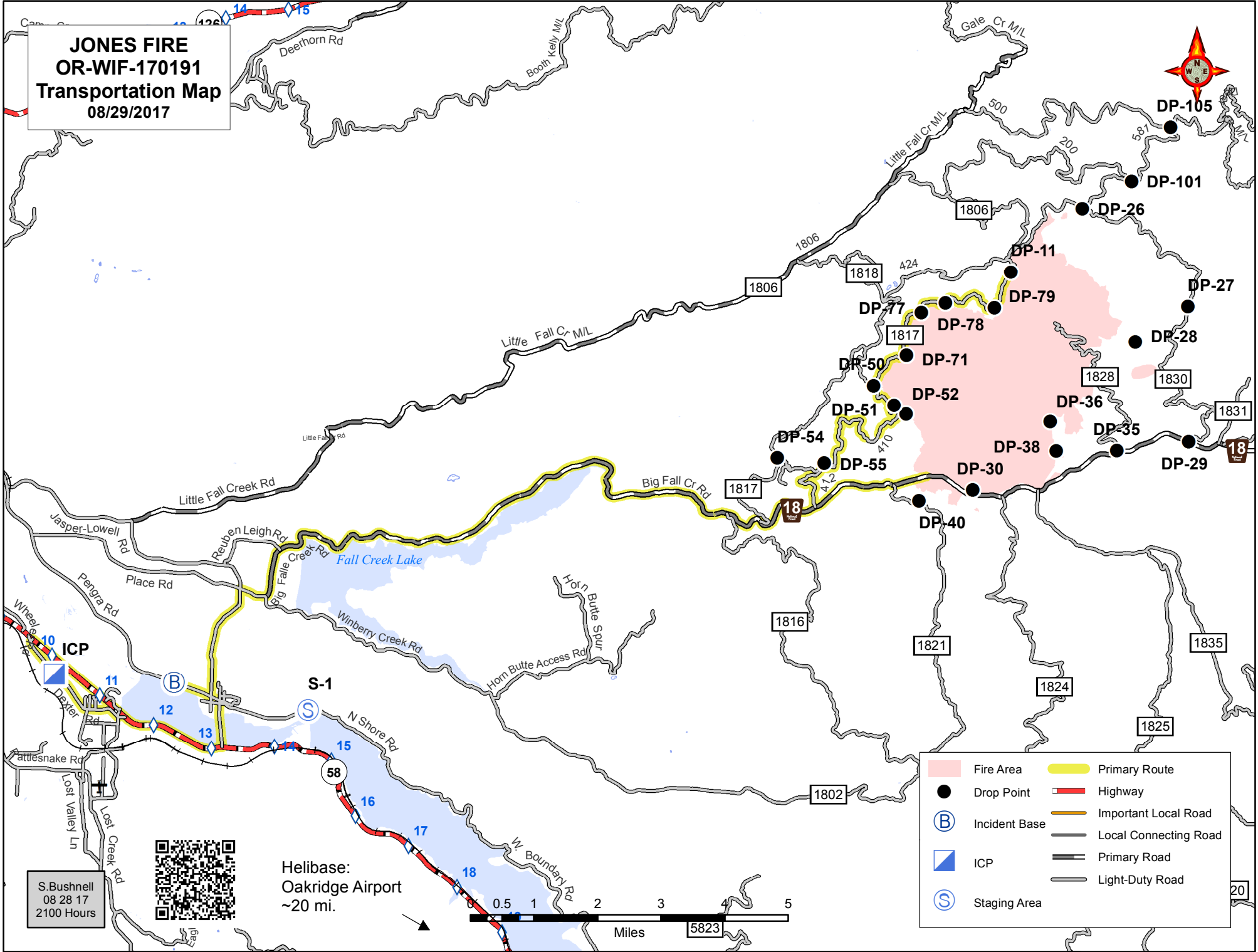

S. Bushnell
08 28 17
2100 Hours



Helibase:
Oakridge Airport
~20 mi.

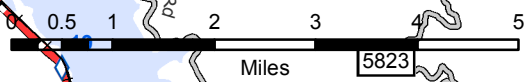

- Fire Area
- Primary Route
- Drop Point
- Highway
- Important Local Road
- B Incident Base
- Local Connecting Road
- ICP
- Primary Road
- S Staging Area
- Light-Duty Road