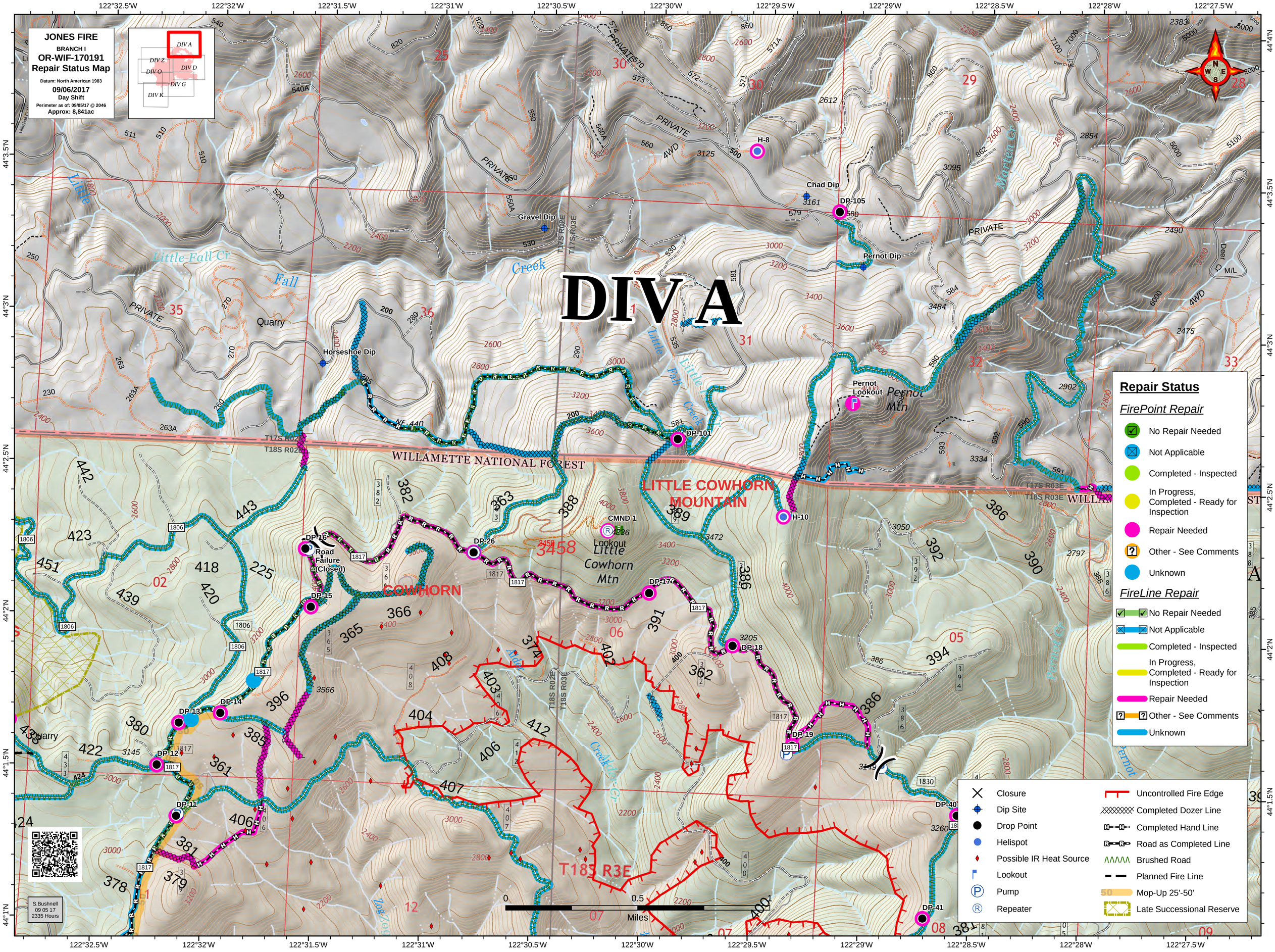

JONES FIRE
BRANCH I
OR-WIF-170191
Repair Status Map
Datum: North American 1983
09/06/2017
Day Shift
Perimeter as of: 09/05/17 @ 2046
Approx: 8,841ac
DIV A
DIV Z
DIV O
DIV D
DIV G
DIV K
DIV A
WILLAMETTE NATIONAL FOREST
LITTLE COWHORN MOUNTAIN
COWHORN
Little Cowhorn Mtn
Pernot Mtn
Pernot Lookout
Chad Dip
Gravel Dip
Horseshoe Dip
Pernot Dip
Road Failure (Closed)
Quarry
Little Fall Cr
Fall Creek
Marten Cr
Deer Cr
Pernot Cr
T17S R02E
T17S R03E
T18S R02E
T18S R03E
T18S R3E
H-8
DP-105
DP-101
H-10
DP-16
DP-26
DP-15
DP-17
DP-18
DP-19
DP-14
DP-13
DP-12
DP-11
DP-40
DP-41
CMND 1
Lookout
Repair Status
FirePoint Repair
No Repair Needed
Not Applicable
Completed - Inspected
In Progress, Completed - Ready for Inspection
Repair Needed
Other - See Comments
Unknown
FireLine Repair
No Repair Needed
Not Applicable
Completed - Inspected
In Progress, Completed - Ready for Inspection
Repair Needed
Other - See Comments
Unknown
Closure
Dip Site
Drop Point
Helispot
Possible IR Heat Source
Lookout
Pump
Repeater
Uncontrolled Fire Edge
Completed Dozer Line
Completed Hand Line
Road as Completed Line
Brushed Road
Planned Fire Line
Mop-Up 25'-50'
Late Successional Reserve
0
0.5
Miles
S.Bushnell
09 05 17
2335 Hours
122°32.5'W
122°32'W
122°31.5'W
122°31'W
122°30.5'W
122°30'W
122°29.5'W
122°29'W
122°28.5'W
122°28'W
122°27.5'W
44°4'N
44°3.5'N
44°3'N
44°2.5'N
44°2'N
44°1.5'N
44°1'N