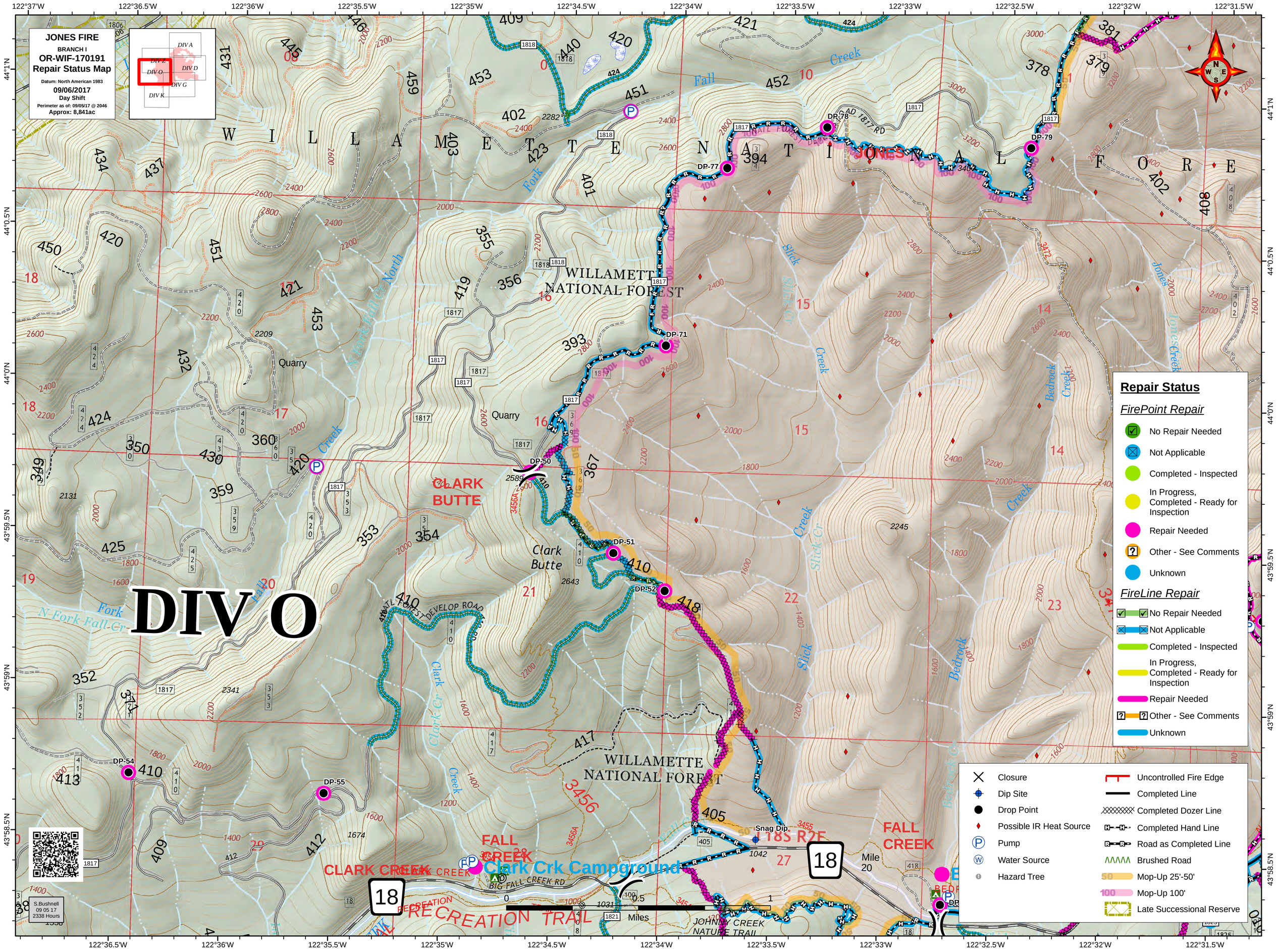

JONES FIRE
BRANCH I
OR-WIF-170191
Repair Status Map
Datum: North American 1983
09/06/2017
Day Shift
Perimeter as of: 09/05/17 @ 2046
Approx: 8,841ac
DIV A
DIV Z
DIV O
DIV D
DIV G
DIV K
DIV O
WILLAMETTE NATIONAL FOREST
JONES
CLARK BUTTE
Clark Butte
FALL CREEK
CLARK CREEK
Clark Crk Campground
RECREATION TRAIL
JOHNNY CREEK NATURE TRAIL
Quarry
Snag Dip
Mile 20
DP-50
DP-51
DP-52
DP-54
DP-55
DP-71
DP-77
DP-78
DP-79
Repair Status
FirePoint Repair
No Repair Needed
Not Applicable
Completed - Inspected
In Progress, Completed - Ready for Inspection
Repair Needed
Other - See Comments
Unknown
FireLine Repair
No Repair Needed
Not Applicable
Completed - Inspected
In Progress, Completed - Ready for Inspection
Repair Needed
Other - See Comments
Unknown
Closure
Dip Site
Drop Point
Possible IR Heat Source
Pump
Water Source
Hazard Tree
Uncontrolled Fire Edge
Completed Line
Completed Dozer Line
Completed Hand Line
Road as Completed Line
Brushed Road
Mop-Up 25'-50'
Mop-Up 100'
Late Successional Reserve
Miles
S.Bushnell
09 05 17
2338 Hours