JONES FIRE
OR-WIF-170191
IAP Map

BRANCH I

09/08/2017 Day Shift

Perimeter as of: 09/05/17 @2046

Approx: 8,857 ac

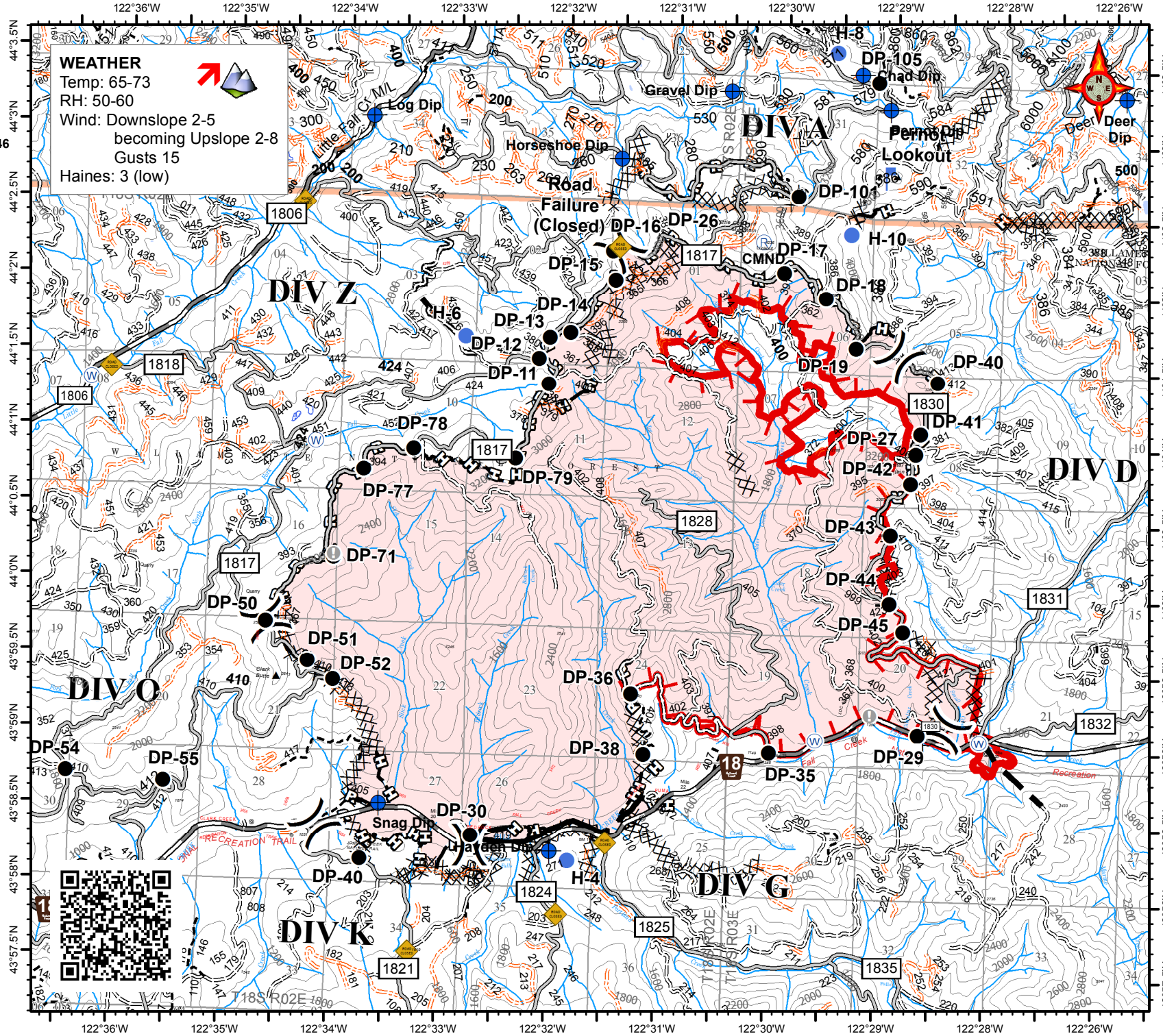

Division Break

Dip Site

Drop Point

Helispot

Lookout

Repeater

Road Closure (Fire Traffic Only)

Water Source

Hazard Tree

Uncontrolled Fire Edge

Completed Line

Completed Dozer Line

Completed Hand Line

Road as Completed Line

Planned Fire Line

Primary Road

Light-Duty Road

Unimproved Road

Closed Road

Unknown Road

Contours 100-foot

0 0.5 1

Miles

S.Bushnell
09 07 17
2030 Hours

Datum: North American 1983