

**JONES FIRE**  
**Public Information Map**  
**09/13/2017**  
 Approx: 9,367 ac  
 as of 9/12/2017 at 1750

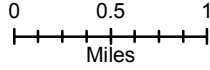

- Fire Area
- US Forest Service
- Contours 100-foot
- Road Closure (Fire Traffic Only)

- Highway
- Primary Road
- Light-Duty Road
- Unimproved Road
- Closed Road

**More Information:**  
<http://inciweb.nwcg.gov>

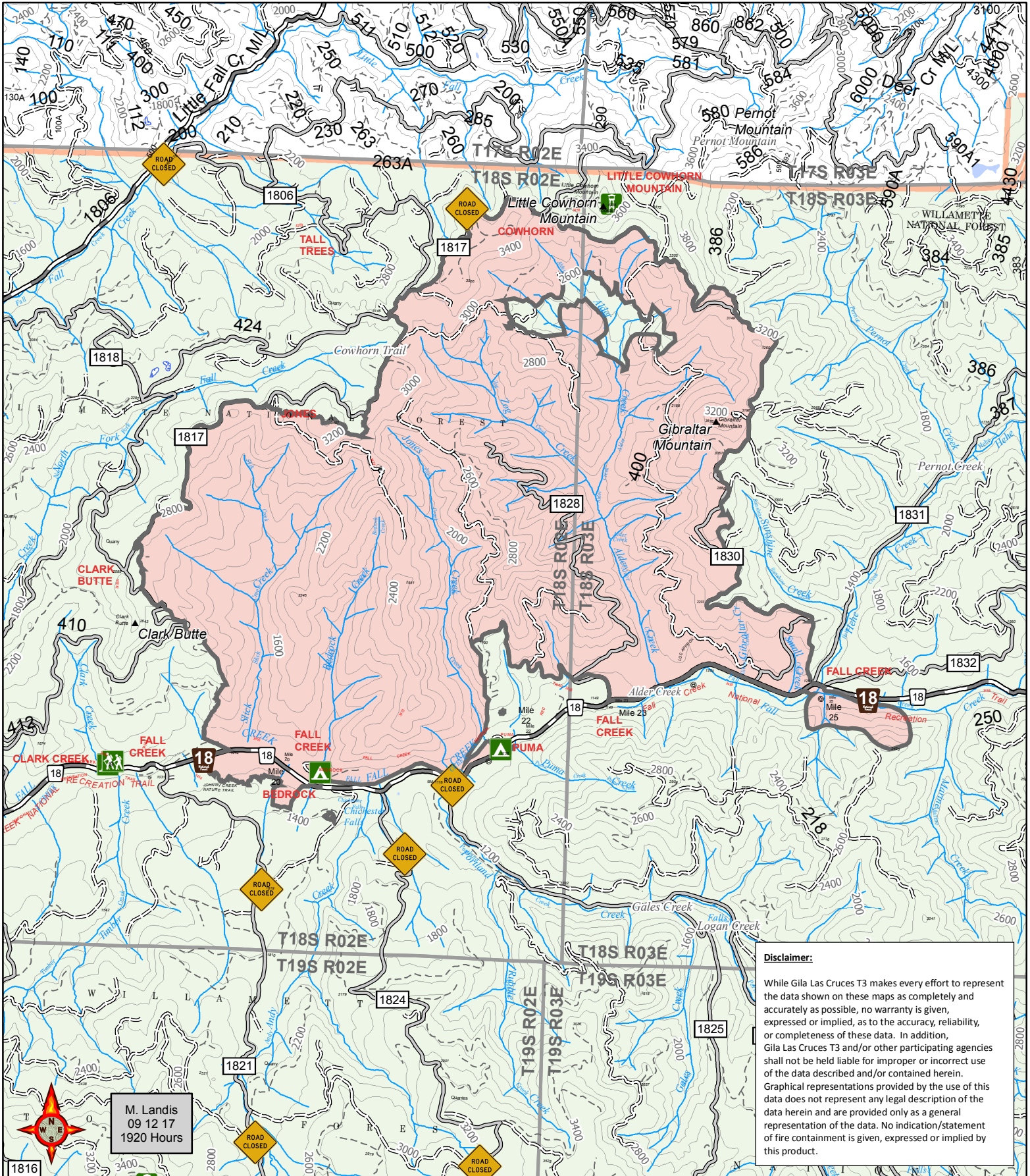

**Disclaimer:**  
 While Gila Las Cruces T3 makes every effort to represent the data shown on these maps as completely and accurately as possible, no warranty is given, expressed or implied, as to the accuracy, reliability, or completeness of these data. In addition, Gila Las Cruces T3 and/or other participating agencies shall not be held liable for improper or incorrect use of the data described and/or contained herein. Graphical representations provided by the use of this data does not represent any legal description of the data herein and are provided only as a general representation of the data. No indication/statement of fire containment is given, expressed or implied by this product.

M. Landis  
 09 12 17  
 1920 Hours

