

122°36'W 122°35.5'W 122°35'W 122°34.5'W 122°34'W 122°33.5'W 122°33'W 122°32.5'W 122°32'W 122°31.5'W 122°31'W 122°30.5'W 122°30'W 122°29.5'W 122°29'W 122°28.5'W 122°28'W 122°27.5'W 122°27'W 122°26.5'W 122°26'W 122°25.5'W 122°25'W 122°24.5'W 122°24'W 122°23.5'W 122°23'W 122°22.5'W 122°22'W

**JONES FIRE
OR-WIF-170191
OPS Map**

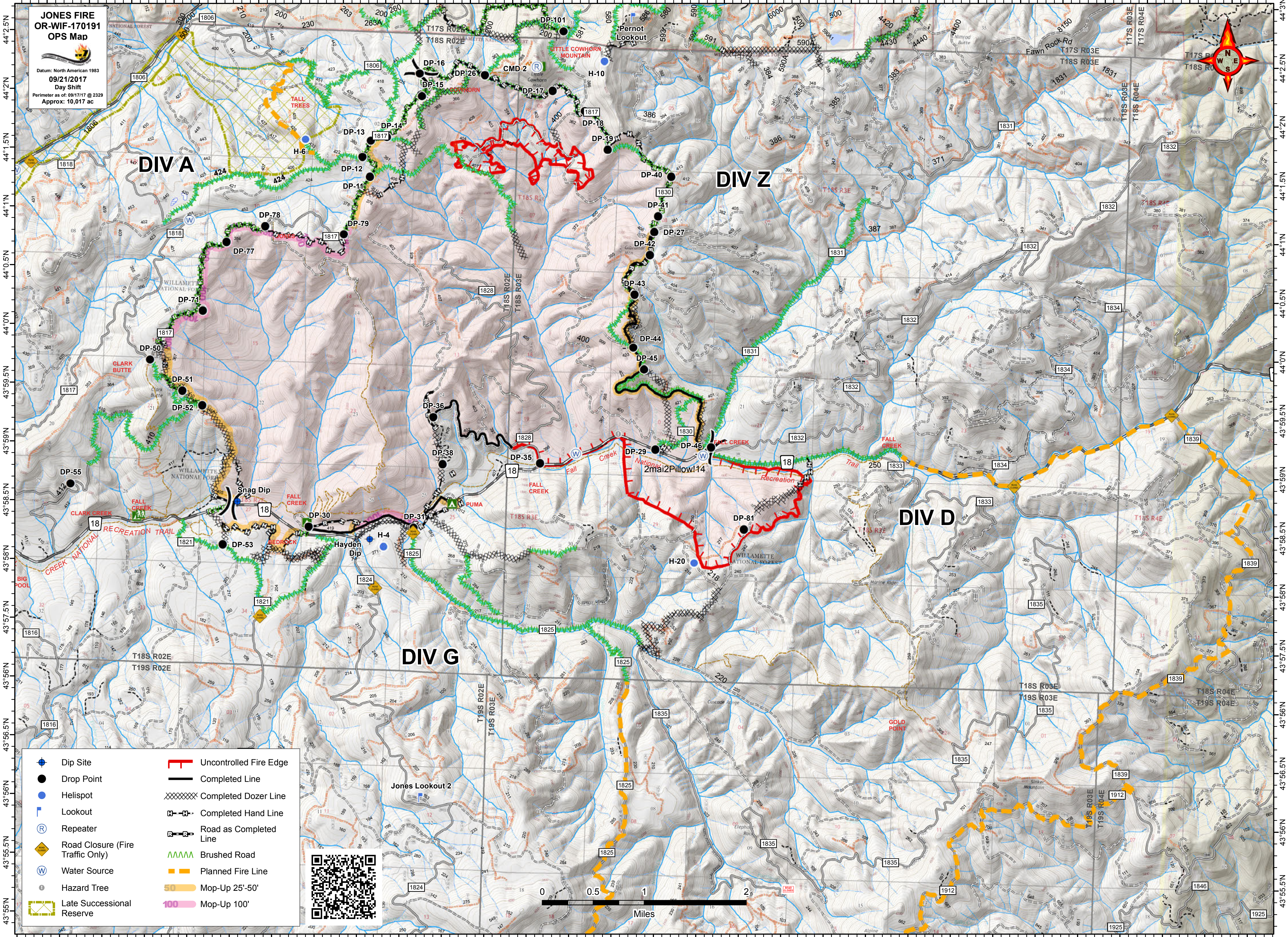

Datum: North American 1983
09/21/2017
Day Shift
Perimeter as of: 09/17/17 @ 2329
Approx: 10,017 ac



- | | | | |
|--|----------------------------------|--|------------------------|
| | Dip Site | | Uncontrolled Fire Edge |
| | Drop Point | | Completed Line |
| | Helispot | | Completed Dozer Line |
| | Lookout | | Completed Hand Line |
| | Repeater | | Brushed Road |
| | Road Closure (Fire Traffic Only) | | Planned Fire Line |
| | Water Source | | Mop-Up 25'-50' |
| | Hazard Tree | | Mop-Up 100' |
| | Late Successional Reserve | | |



122°36'W 122°35.5'W 122°35'W 122°34.5'W 122°34'W 122°33.5'W 122°33'W 122°32.5'W 122°32'W 122°31.5'W 122°31'W 122°30.5'W 122°30'W 122°29.5'W 122°29'W 122°28.5'W 122°28'W 122°27.5'W 122°27'W 122°26.5'W 122°26'W 122°25.5'W 122°25'W 122°24.5'W 122°24'W 122°23.5'W 122°23'W 122°22.5'W 122°22'W