

123°7'30"W

123°6'0"W

123°4'30"W

MILLER COMPLEX OR-RSF-000647

Burnt Peak Burnout 8/28/2017



0 500 1,000 2,000 3,000 4,000 Feet



Burnout Staging

FLUMET FLAT CAMPGROUND

Structures

- ▲ 1
- ▲ 10
- ▲ 11
- ▲ 13
- ▲ 14
- ▲ 15
- ▲ 16
- ▲ 17
- ▲ 19A
- ▲ 19B
- ▲ 19C
- ▲ 19D
- ▲ 2
- ▲ 20
- ▲ 21
- ▲ 22
- ▲ 23
- ▲ 24
- ▲ 25
- ▲ 26
- ▲ 27
- ▲ 28
- ▲ 29
- ▲ 3
- ▲ 30
- ▲ 31
- ▲ 32
- ▲ 33
- ▲ 34
- ▲ 35
- ▲ 36
- ▲ 37
- ▲ 38
- ▲ 39
- ▲ 4
- ▲ 40
- ▲ 41
- ▲ 42
- ▲ 43
- ▲ 44
- ▲ 45
- ▲ 46
- ▲ 47
- ▲ 48
- ▲ 49
- ▲ 5
- ▲ 6
- ▲ 7
- ▲ 8
- ▲ 9

ak

DP-21

DP-20

DP-29

8

T40S R4W



- Drop Point
- Gate
-) (Division Break
- H · H Completed Hand Line
- R · R Road as Completed Line
- Uncontrolled Fire Edge
- IA Responsibility
- Trails
- Ranger Districts
- County
- Private
- U.S. Forest Service

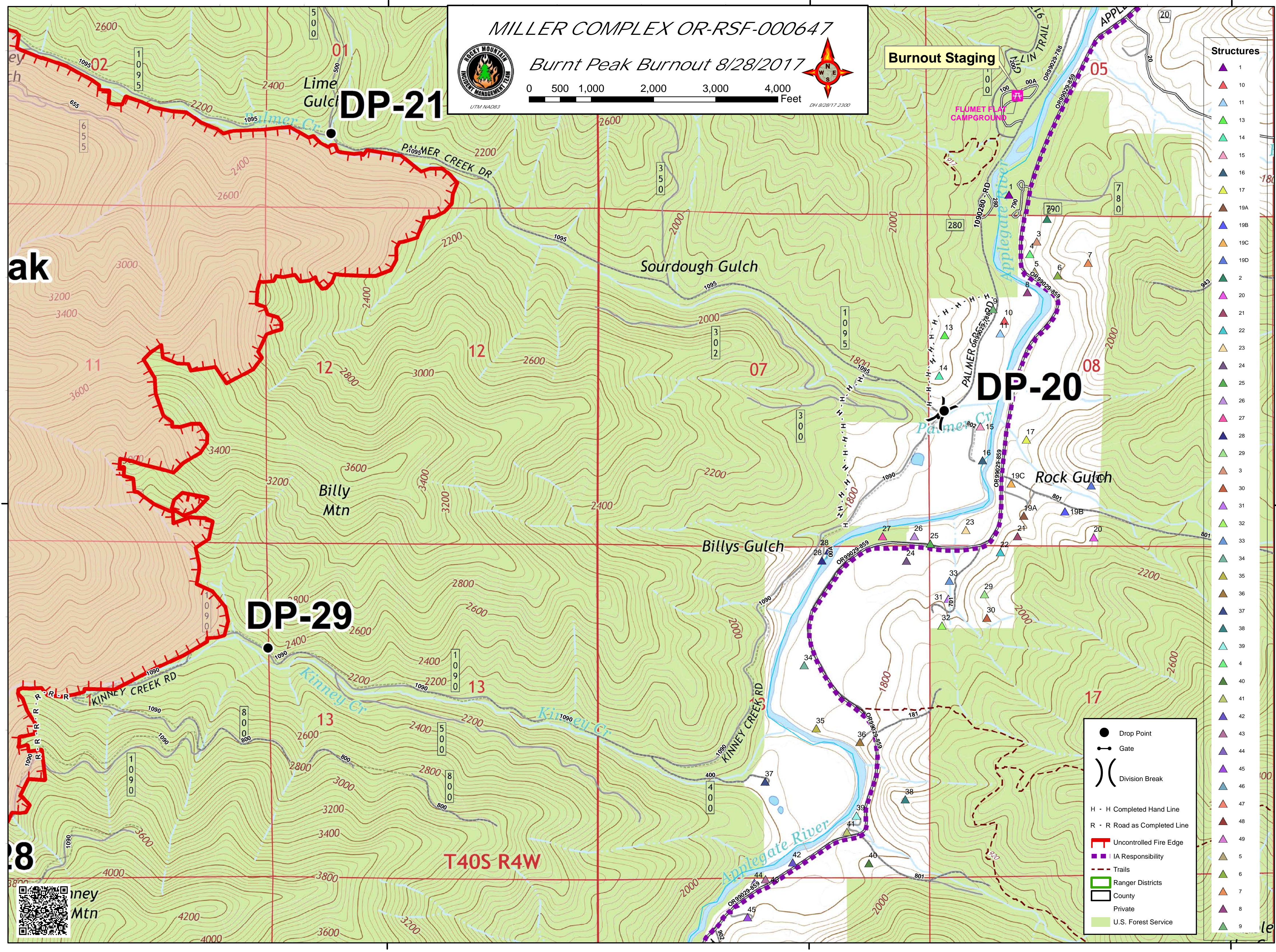

123°7'30"W

123°6'0"W

123°4'30"W

42°6'0"N

42°6'0"N

42°6'0"N

42°6'0"N