

# MILLER COMPLEX OR-RSF-000647

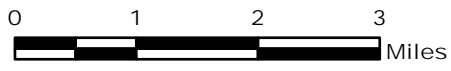

Public Information Map 8/29



UTM Zone 10 NAD83 GISS 8/28/17 2215

Incident Name	Acres
Creedence	1,974.80
Steamboat	6.21
Lime Gulch	3.90
Slick Rock	0.01
Bear Wallow	0.13
Overview	0.01
Whiskey Ridge	0.18
Abney	6,287.52
Burnt Peak	2,580.08
Bigelow	63.34
<b>Total</b>	<b>10,916.17</b>

as of 08/28/17 @1400 hrs

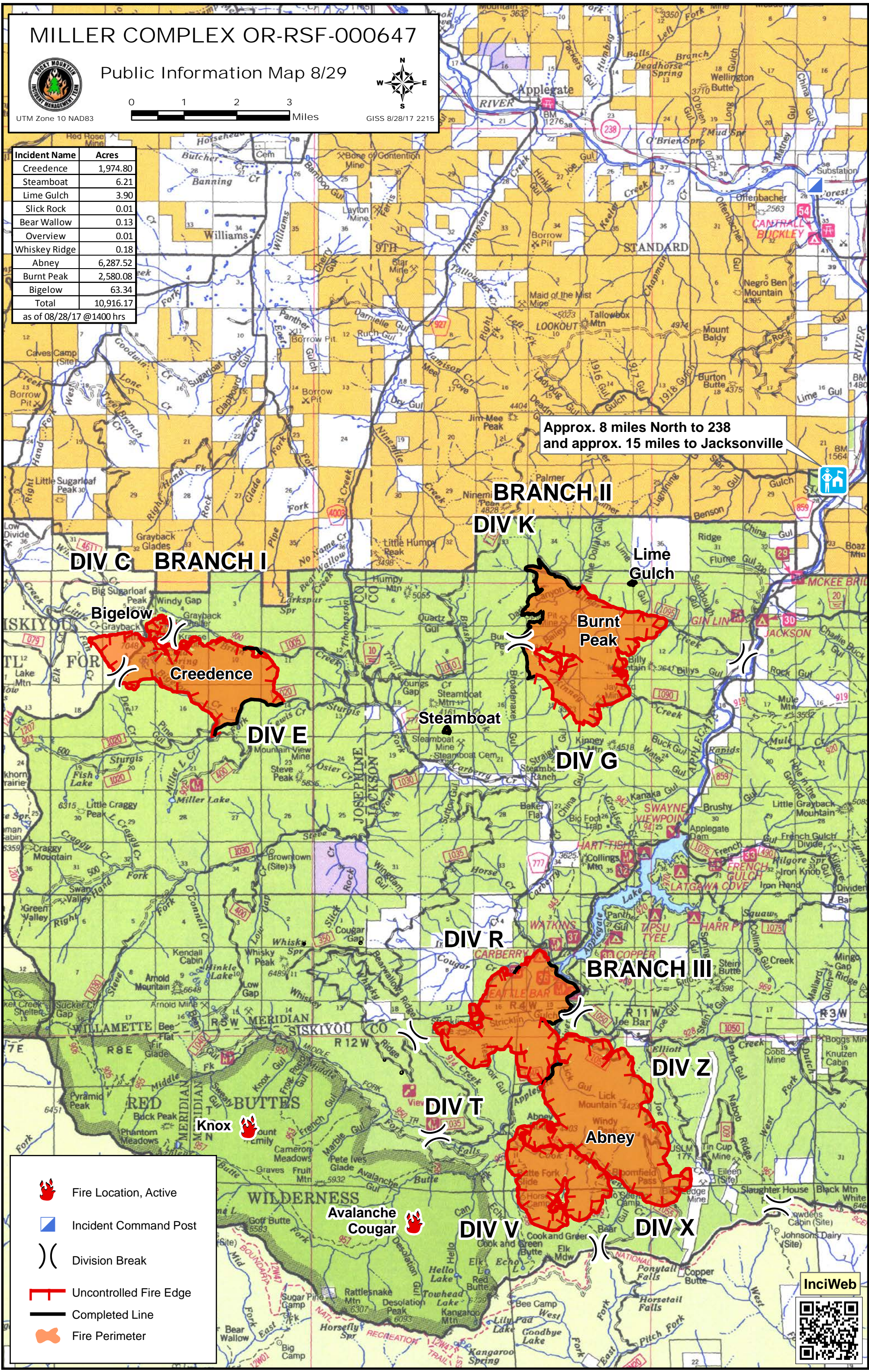

Approx. 8 miles North to 238 and approx. 15 miles to Jacksonville



- Fire Location, Active
- Incident Command Post
- Division Break
- Uncontrolled Fire Edge
- Completed Line
- Fire Perimeter

**InciWeb**