

MILLER COMPLEX OR-RSF-000647

Operations Map 8/30/17



UTM NAD83



NB 8/30/17 0600

IncidentName	GISAcres
Abney	7948.32
Bear Wallow	0.13
Bigelow	70.45
Burnt Peak	2580.08
Creedence	1993.46
Lime Gulch	3.90
Overview	0.01
Slick Rock	0.01
Steamboat	6.21
Whiskey Ridge	0.18
Total	12602.72

as of 8/29/17 @ 2300



- TFR 7_1510
- Dip Site
- Drop Point
- Gate
- Helispot
- Lookout
- Repeater
- Sling Site
- Water Source
- Water Tank
- Division Break
- Completed Hand Line
- Road as Completed Line
- Completed Dozer Line
- Uncontrolled Fire Edge
- Completed Line
- IA Responsibility
- County
- Ranger Districts
- Inventory Roadless Area
- Fire History 2007-2016
- Wilderness
- Botanical Areas RNA
- Bureau of Land Management
- Private
- National Park Service
- U.S. Forest Service

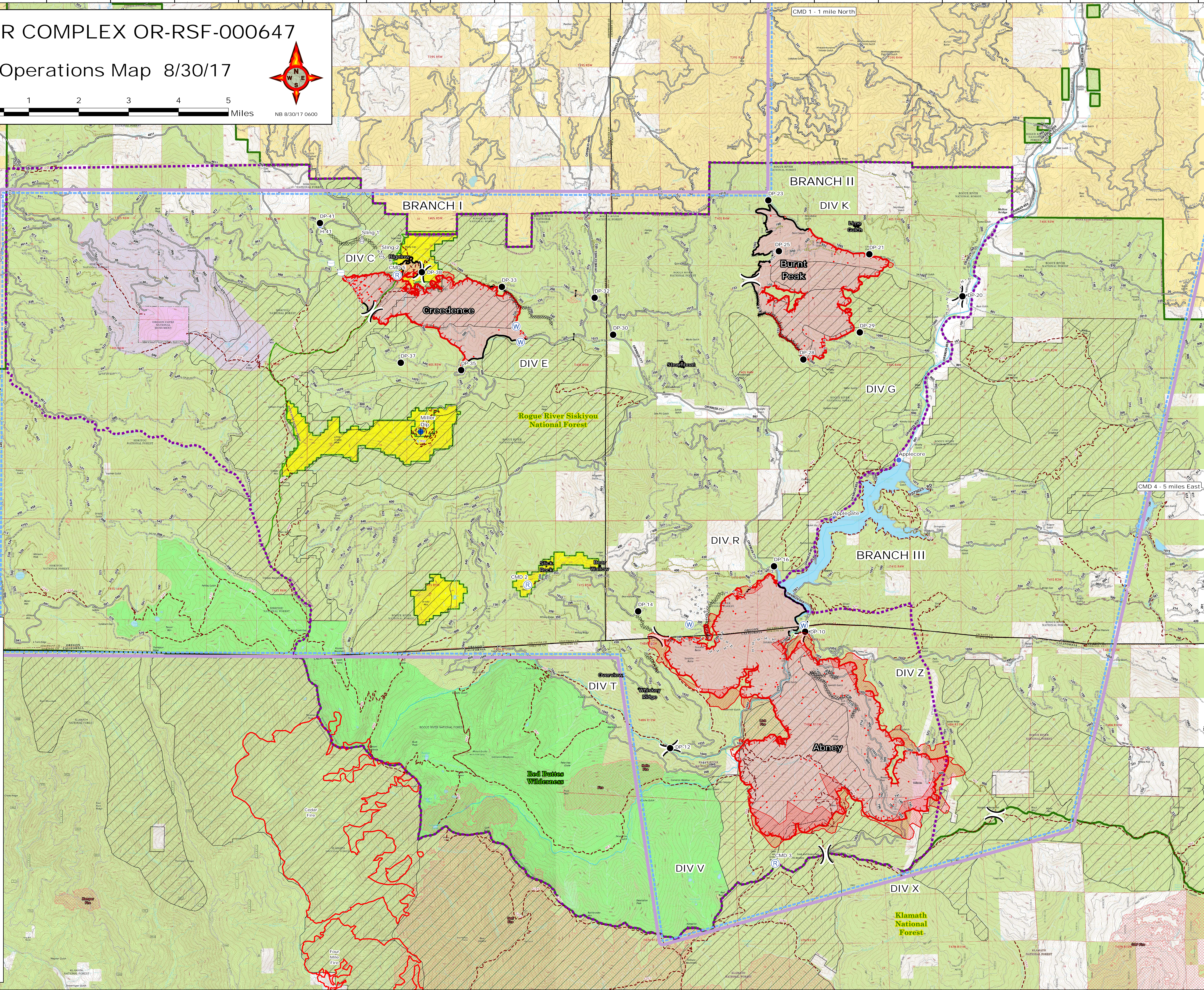

CMD 4 - 5 miles East

CMD 1 - 1 mile North

BRANCH II

BRANCH I

DIV G

DIV E

DIV R

BRANCH III

DIV T

DIV Z

DIV V

DIV X

Creedence

Burnt Peak

Abney

Whiskey Ridge

Red Buttes Wilderness

Rogue River Siskiyou National Forest

Klamath National Forest

DIV C

DIV K

Sling 1

Sling 2

CMD 5

DP-38

DP-33

DP-32

DP-30

DP-37

DP-35

DP-23

DP-21

DP-25

DP-28

DP-29

DP-20

DP-16

DP-10

DP-12

CMD 2

Slick Rock

Bear Wallow

CMD 3

Miller Dip

Four Mile Fire

Overview

Whiskey Ridge

Red Buttes Wilderness

Rogue River Siskiyou National Forest

Klamath National Forest

Creedence

Burnt Peak

Abney

Whiskey Ridge

Red Buttes Wilderness

Rogue River Siskiyou National Forest

Klamath National Forest

Creedence

Burnt Peak

Abney

Whiskey Ridge

Red Buttes Wilderness

Rogue River Siskiyou National Forest

Klamath National Forest