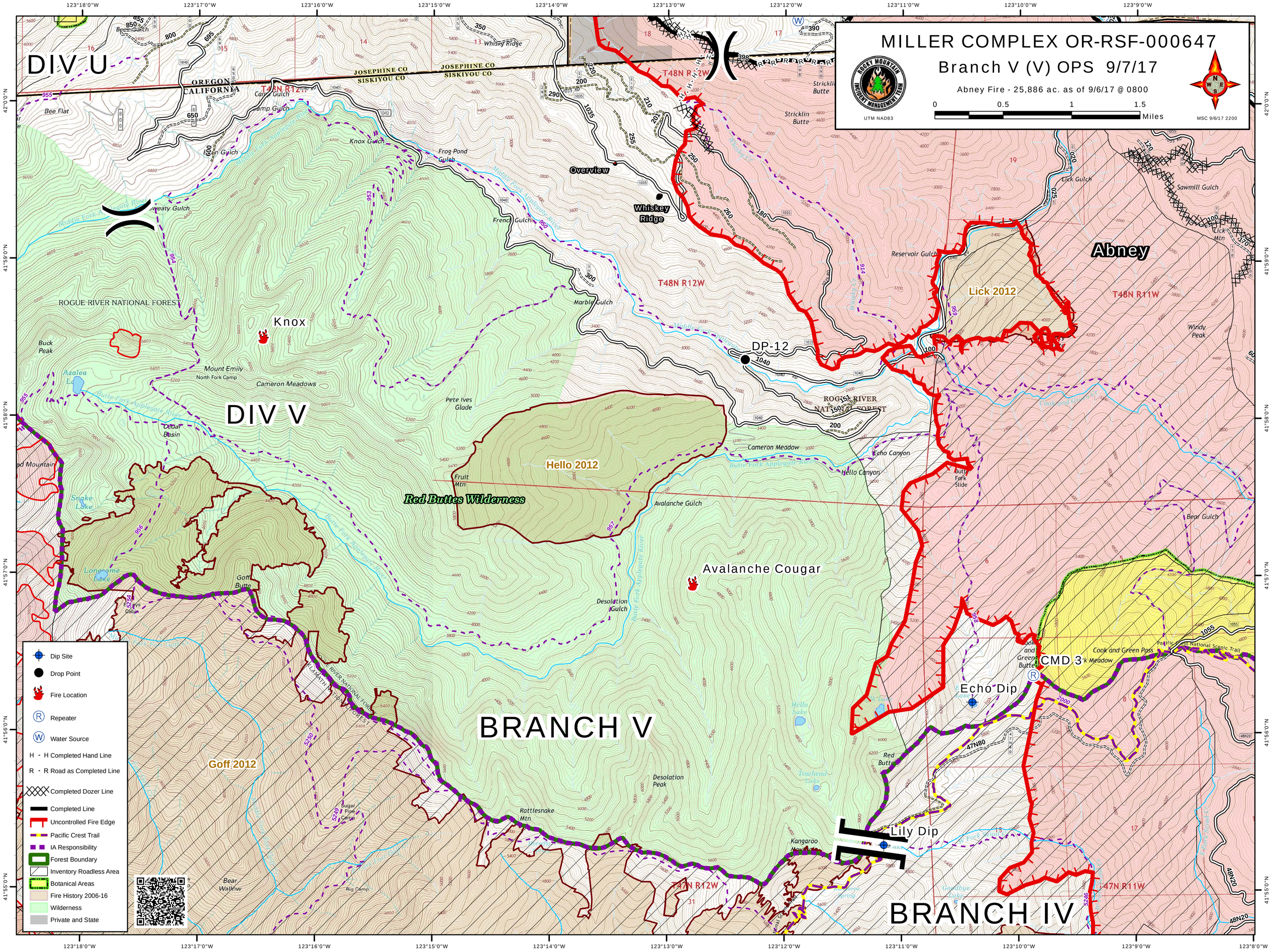

MILLER COMPLEX OR-RSF-000647
Branch V (V) OPS 9/7/17
Abney Fire - 25,886 ac. as of 9/6/17 @ 0800
0 0.5 1 1.5 Miles
UTM NAD83
MSC 9/6/17 2200
DIV U
DIV V
BRANCH V
BRANCH IV
Abney
Lick 2012
Hello 2012
Goff 2012
Knox
Avalanche Cougar
Echo Dip
Lily Dip
CMD 3
DP-12
Overview
Whiskey Ridge
Red Buttes Wilderness
ROGUE RIVER NATIONAL FOREST
OREGON
CALIFORNIA
JOSEPHINE CO
SISKIYOU CO
T48N R12W
T48N R11W
T47N R12W
T47N R11W
Dip Site
Drop Point
Fire Location
Repeater
Water Source
H - H Completed Hand Line
R - R Road as Completed Line
Completed Dozer Line
Completed Line
Uncontrolled Fire Edge
Pacific Crest Trail
IA Responsibility
Forest Boundary
Inventory Roadless Area
Botanical Areas
Fire History 2006-16
Wilderness
Private and State