

MILLER COMPLEX OR-RSF-000647

Operations Map 9/11/17



0 0.5 1 1.5 2 Miles



AD 9/10/2017 1947

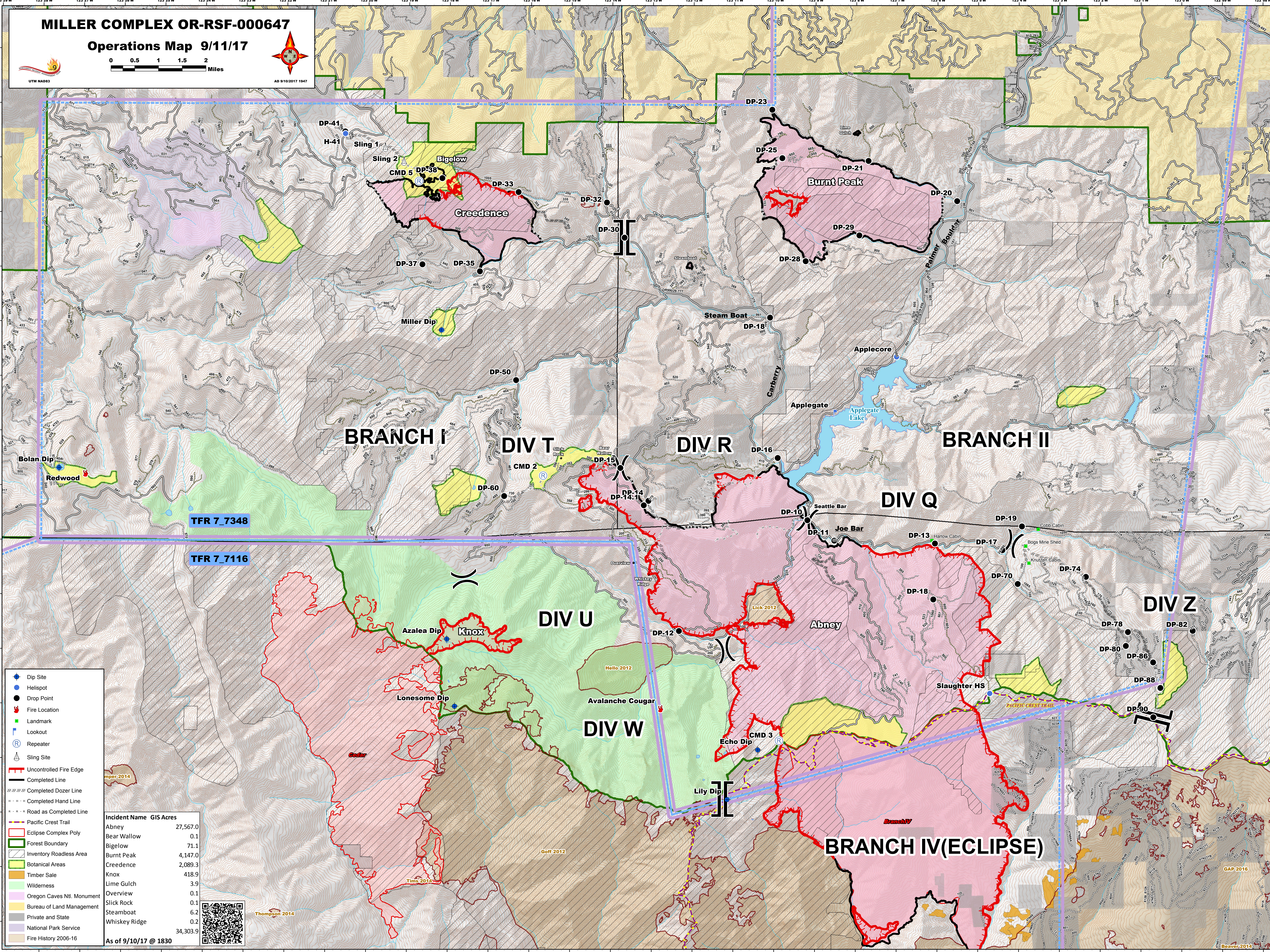

- Dip Site
- Helispot
- Drop Point
- Fire Location
- Landmark
- Lookout
- Repeater
- Sling Site
- Uncontrolled Fire Edge
- Completed Line
- Completed Dozer Line
- Completed Hand Line
- Road as Completed Line
- Pacific Crest Trail
- Eclipse Complex Poly
- Forest Boundary
- Inventory Roadless Area
- Botanical Areas
- Timber Sale
- Wilderness
- Oregon Caves Ntl. Monument
- Bureau of Land Management
- Private and State
- National Park Service
- Fire History 2006-16

Incident Name	GIS Acres
Abney	27,567.0
Bear Wallow	0.1
Bigelow	71.1
Burnt Peak	4,147.0
Creedence	2,089.3
Knox	418.9
Lime Gulch	3.9
Overview	0.1
Slick Rock	0.1
Steamboat	6.2
Whiskey Ridge	0.2
	34,303.9

As of 9/10/17 @ 1830

TFR 7_7348

TFR 7_7116



Thompson 2014

Boavara 2014

GAP 2016

Imper 2014

Tims 2014

Whiskey Ridge

Overlook

Whiskey Ridge

Steamboat

Steamboat

Lime Gulch

UTM NAD83