

MILLER COMPLEX OR-RSF-000647

Rogue River National Forest

Public Information Map 10/08/2017

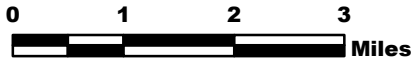

UTM Zone 10 NAD83

| Incident Name | GIS Acres |
|---------------|-----------|
| Abney | 31,072.0 |
| Bear Wallow | 0.1 |
| Bigelow | 71.2 |
| Burnt Peak | 4,147.0 |
| Creedence | 2,093.0 |
| Knox | 493.1 |
| Lime Gulch | 3.9 |
| Overview | 0.1 |
| Slick Rock | 0.1 |
| Steamboat | 6.2 |
| Whiskey Ridge | 0.2 |
| | 37,886.9 |

As of 10/08/17 @ 2042

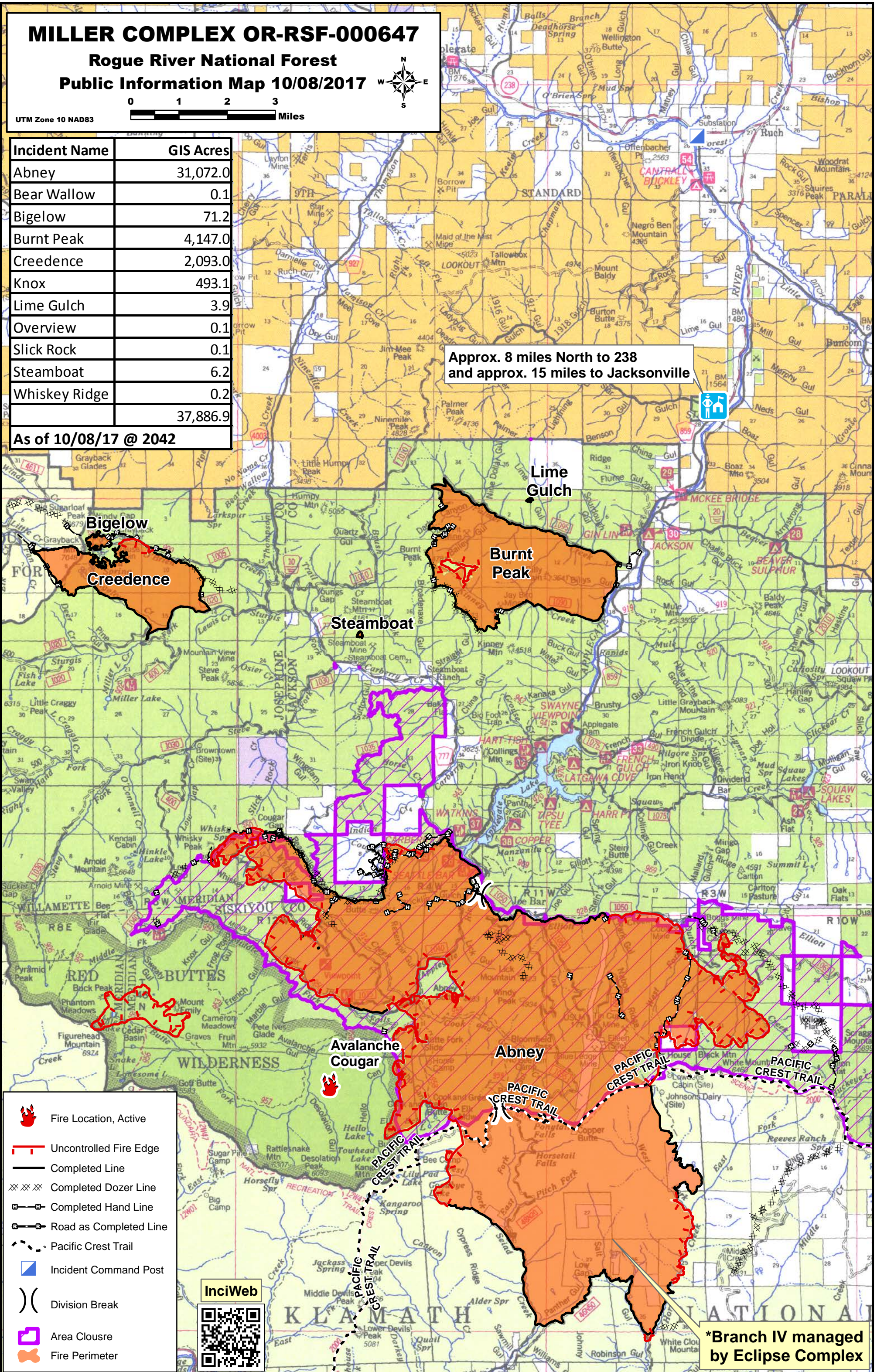

Approx. 8 miles North to 238
and approx. 15 miles to Jacksonville

*Branch IV managed by Eclipse Complex