



ORDER
FIRE AREA CLOSURE
FREMONT-WINEMA NATIONAL FOREST
Order Number 06-02-13-17-06

Pursuant to Title 36, Code of Federal Regulations §261.50 (a) and (b), the following act is prohibited on National Forest System lands, roads, and trails within the following described area on the Klamath Ranger District, Fremont-Winema National Forest, as described in attached Exhibit A.

PROHIBITION: (1) GOING INTO OR BEING UPON AN AREA. 36 C.F.R. §261.52(e)

The area described below will be closed to public access/entry due to hazards and hazardous conditions created within the Pelican Butte area as a result of the North Pelican Fire. This prohibition will become effective immediately upon the time and date of the signature on this Order and will remain in effect until further notice.

AFFECTED AREA / CLOSURE AREA:

Point of Beginning – Starting at the junction of Forest Service Road (FSR) 3550 and Klamath County Road 531 (Westside Road) in Township 34 South, Range 6 East, Section 23 W.M.; south on Klamath County Road 531 (Westside Road) to its junction with FSR 3555; then west along FSR 3555 to FSR 3558; continuing west and north along FSR 3558 to FSR 3651; then north along FSR 3651 to its junction with FSR 3659; then west along FSR 3659 to Forest Service Trail 3712; continue west along Trail 3712 to the Forest Boundary between the Fremont-Winema National Forest and the Rogue River-Siskiyou National Forest; continue north along this Forest Boundary to the Pacific Crest Trail (Trail 2000); continuing northeast along Trail 2000 to Trail 3762; continue northeast along Trail 3762 to its junction with Trail 3739; then north along Trail 3739 to its junction with Trail 3708 (Cherry Creek Trail); then east along Trail 3708 to FSR 3550; continue east along FSR 3550 to the point of beginning.

The National Forest System roads and trails that delineate this area closure boundary are open to public access. That portion of FSR 3651 is closed to public access from its junction with FSR 3659 north to its terminus at Cold Spring Trailhead. *Refer to attached map (Exhibit A).*

Pursuant to Title 36 C.F.R. §261.50(e), the following are exempt from this Order:

- (1) Persons with a permit specifically authorizing the otherwise prohibited act or omission. *“Person” means natural person, corporation, company, partnership, trust, firm, or association of persons. “Permit” means authorization in writing by a Forest Officer. “Forest Officer” means an employee of the Forest Service.*

- (2) Any Federal, State, or local officer, or member of an organized rescue or fire fighting force in the performance of an official duty.
- (3) Owners or lessees of land in the affected area.

Done in Lakeview, Oregon at 3:45 (am/pm), on this *22nd* day of *August*, 2017.



Barry D. Imler
Forest Supervisor
Fremont-Winema National Forest

This Order supersedes Order No. 06-02-13-17-05.

These restrictions are in addition to those prohibitions enumerated in Subpart A of Title 36, C.F.R. §261 and any other special restrictions pertaining to the above described lands.

Violations of this prohibition are punishable by a fine of not more than \$5000 for an individual or \$10,000 for an organization, or imprisonment of not more than 6 months or both.

Order Number 06-02-13-17-06

16 U.S.C. §551, 18 U.S.C. §3559 & §3571

EXHIBIT A

North Pelican Fire Area Closure

Order No. 06-02-13-17-06

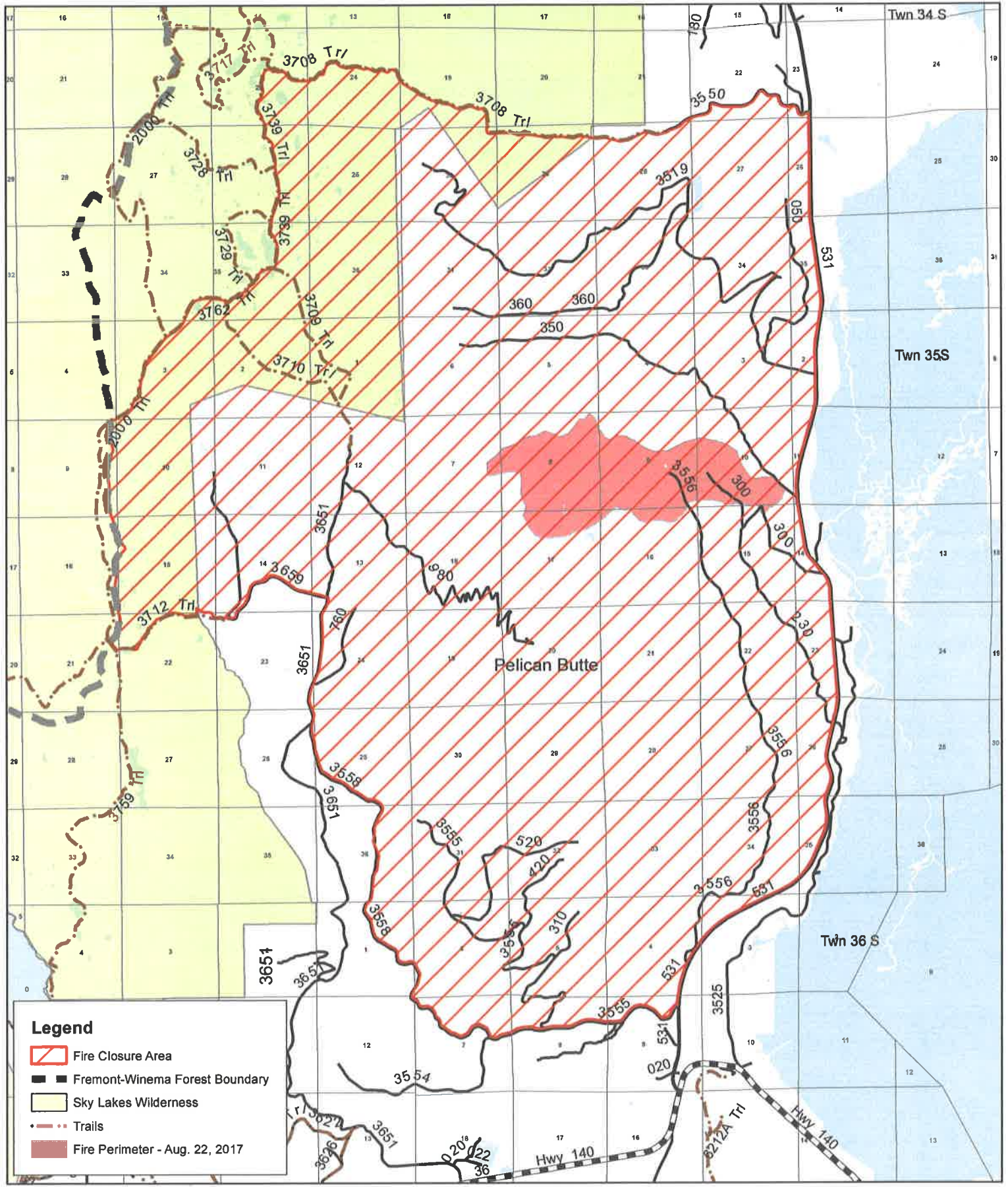

16 U.S.C. §551, 18 U.S.C. §3559, & §3571

