

Rebel Fire Public Information Map

OR-WIF-170156

P6K807

Lat/Long Grid

NAD 1983

Degrees Minutes Seconds

ND 8/11/2017 12:47:38 PM

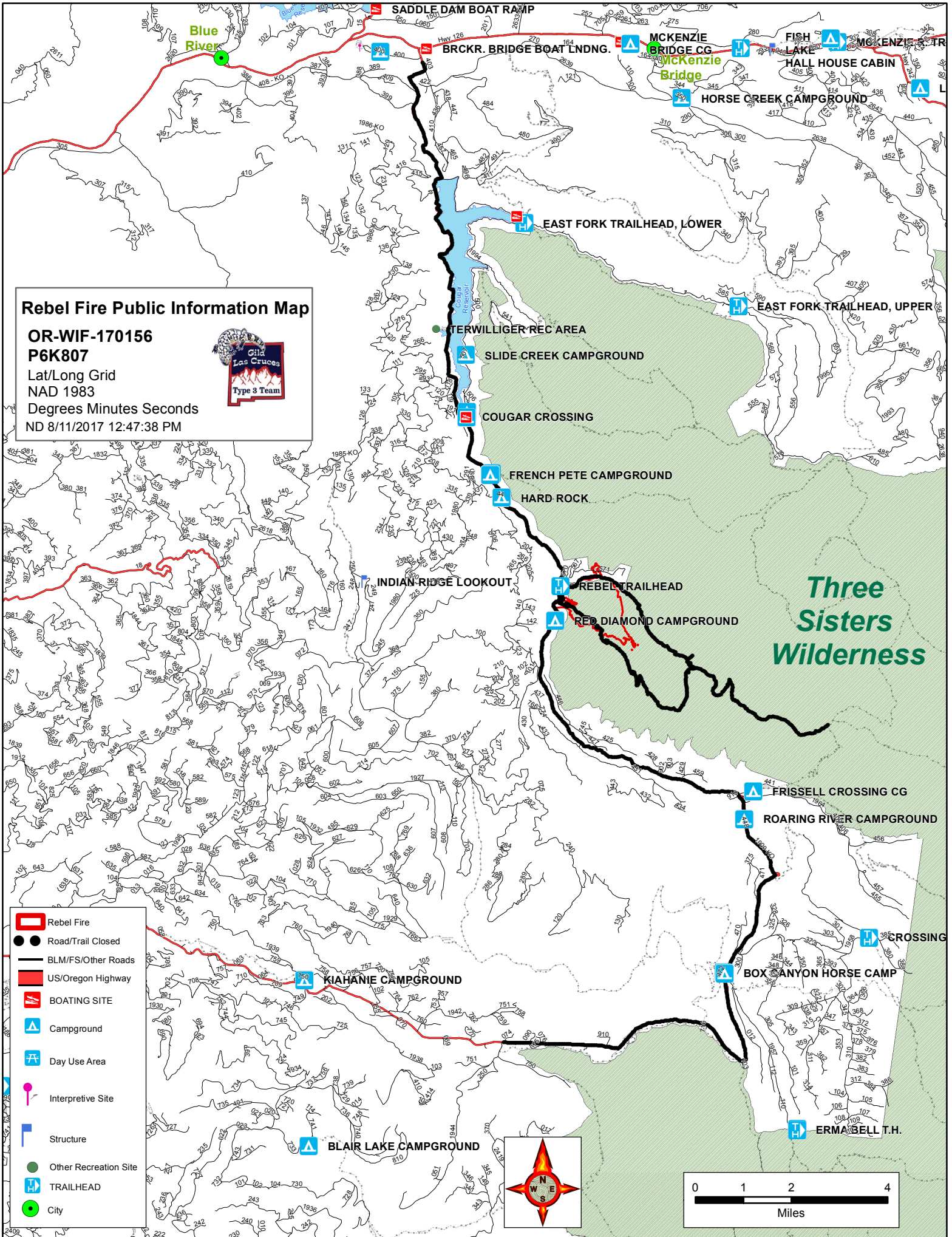

- Rebel Fire
- Road/Trail Closed
- BLM/FS/Other Roads
- US/Oregon Highway
- BOATING SITE
- Campground
- Day Use Area
- Interpretive Site
- Structure
- Other Recreation Site
- TRAILHEAD
- City

