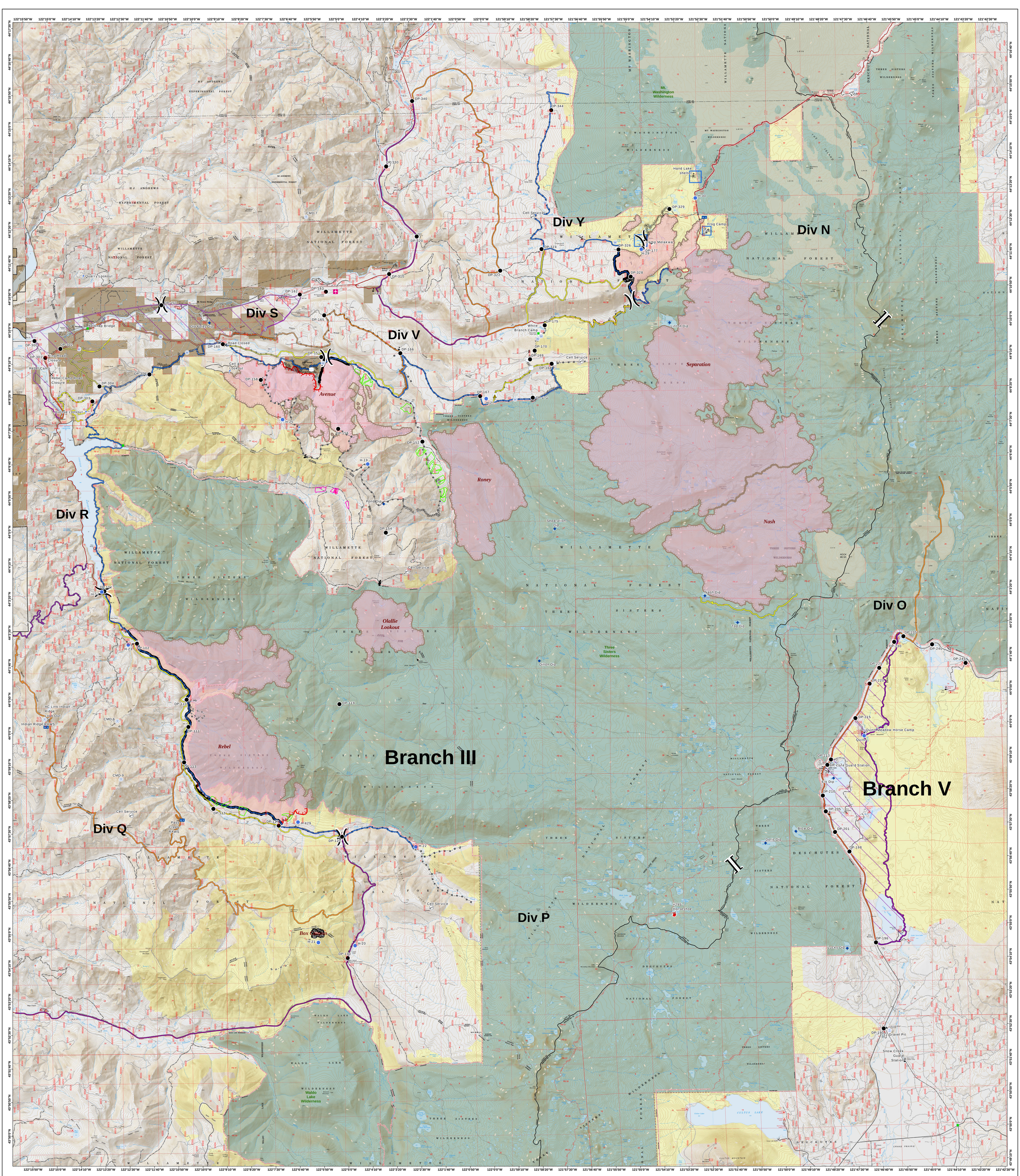


# Operations
# Horse Creek Complex
# Rebel Fire

## September 25, 2017

**IR on 9/23/17 at 0213 hrs**

**Olallie Lookout Fire - 1,572 Acres**
**Roney Fire - 3,548 Acres**
**Separation Fire - 17,914 Acres**
**Avenue Fire - 3,574 Acres**
**Nash Fire - 6,738 Acres**
**Rebel Fire - 8,703 Acres**

Airstrip or Airport
Camp
Closure
Dip Site
Drop Point
Fire Location
Helispot
Internet Access
Landmark
Lookout
Mobile Weather Unit
Repeater
Safety Zone
Staging Area
Water Source
Water Tank
Value at Risk
Division Break
Branch Break

**PACE**
Primary
Alternate
Contingency
Emergency

Completed Dozer Line
Completed Hand Line
Road as Completed Line
Uncontrolled Fire Edge
Minimal Threat/Limited Action
Completed Line
Non-Federal Lands
Roadless Area

N S E W

0 0.5 1 2 3 4 Miles