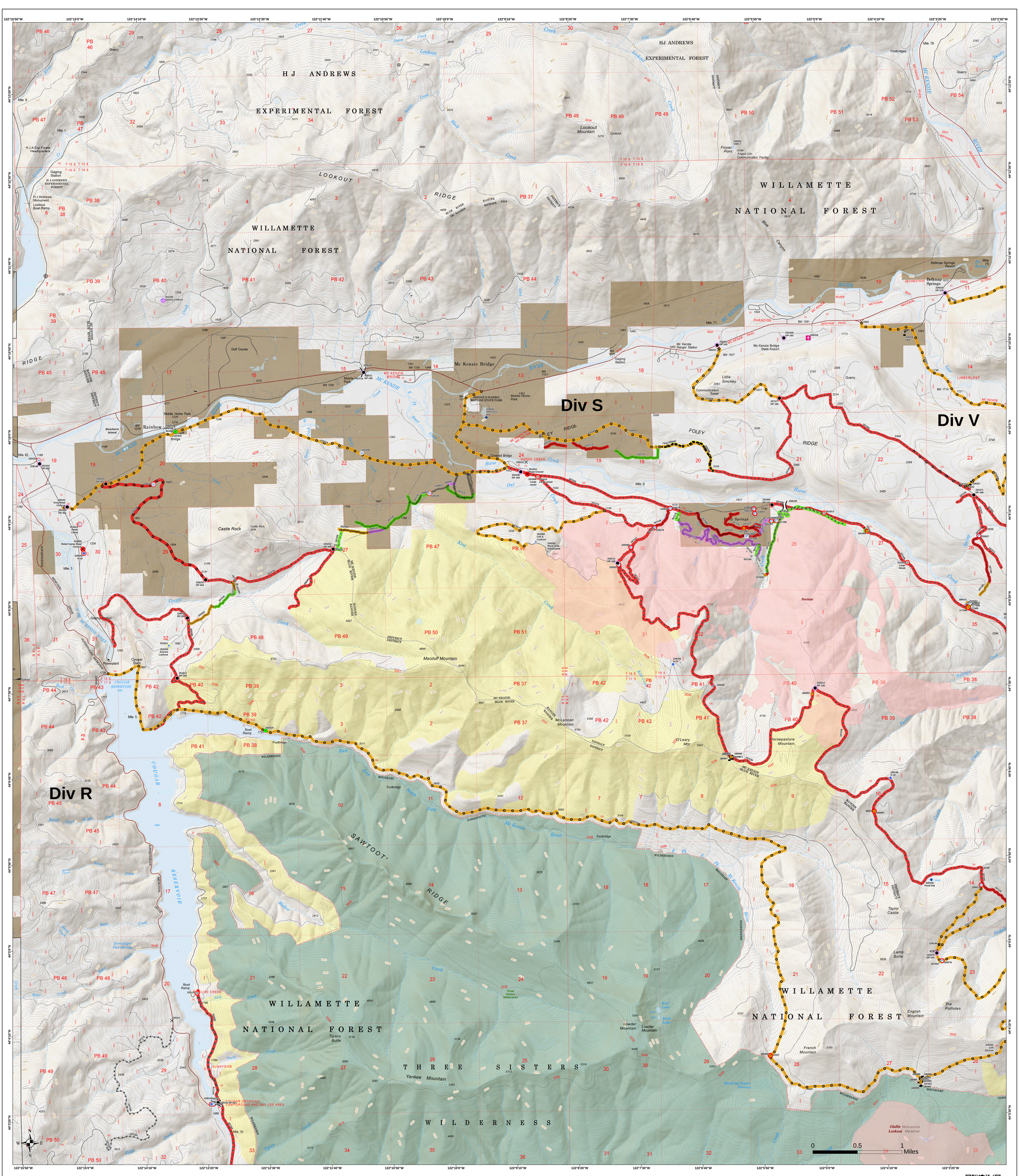

Suppression Repair
Horse Creek Complex

Avenue

September 27, 2017

IR on 9/24/17 at 2151 hrs

Airstrip or Airport	Gate	Pump	Water Tank	Repair Needed	Proposed Dozer Line	In Progress	Roadless Area
Camp	Helispot	Photo Point	Value at Risk	Unknown	Planned Fire Line	Repair Needed	Wilderness
Closure	Internet Access	Repeater	Other	Completed Dozer Line	Other	Other - See Comments	
Dip Site	Landmark	Staging Area	Division Break	Completed Hand Line	Completed - Inspected	Unknown	
Drop Point	Lookout	Water Source	In Progress	Road as Completed Line	Completed - Ready for Inspection	Non-Federal Lands	