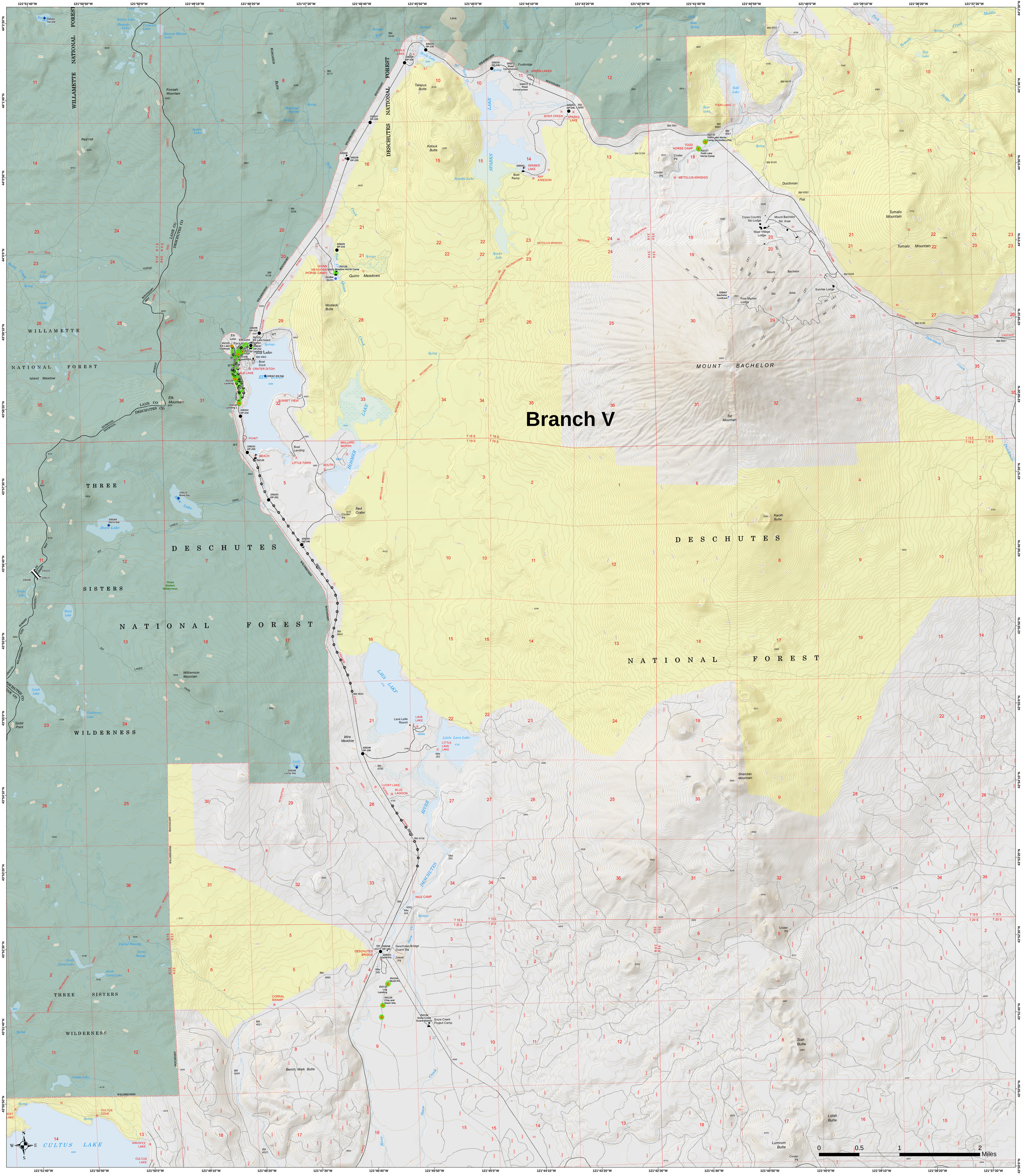

Suppression Repair
Horse Creek Complex

Nash

September 27, 2017

IR on 9/24/17 at 2151 hrs

- Dip Site
- Drop Point
- Helispot
- Lookout
- Photo Point
- Staging Area
- Value at Risk
- Other
- Branch Break
- Completed - Inspected
- Other
- Completed - Inspected
- Roadless Area
- Wilderness