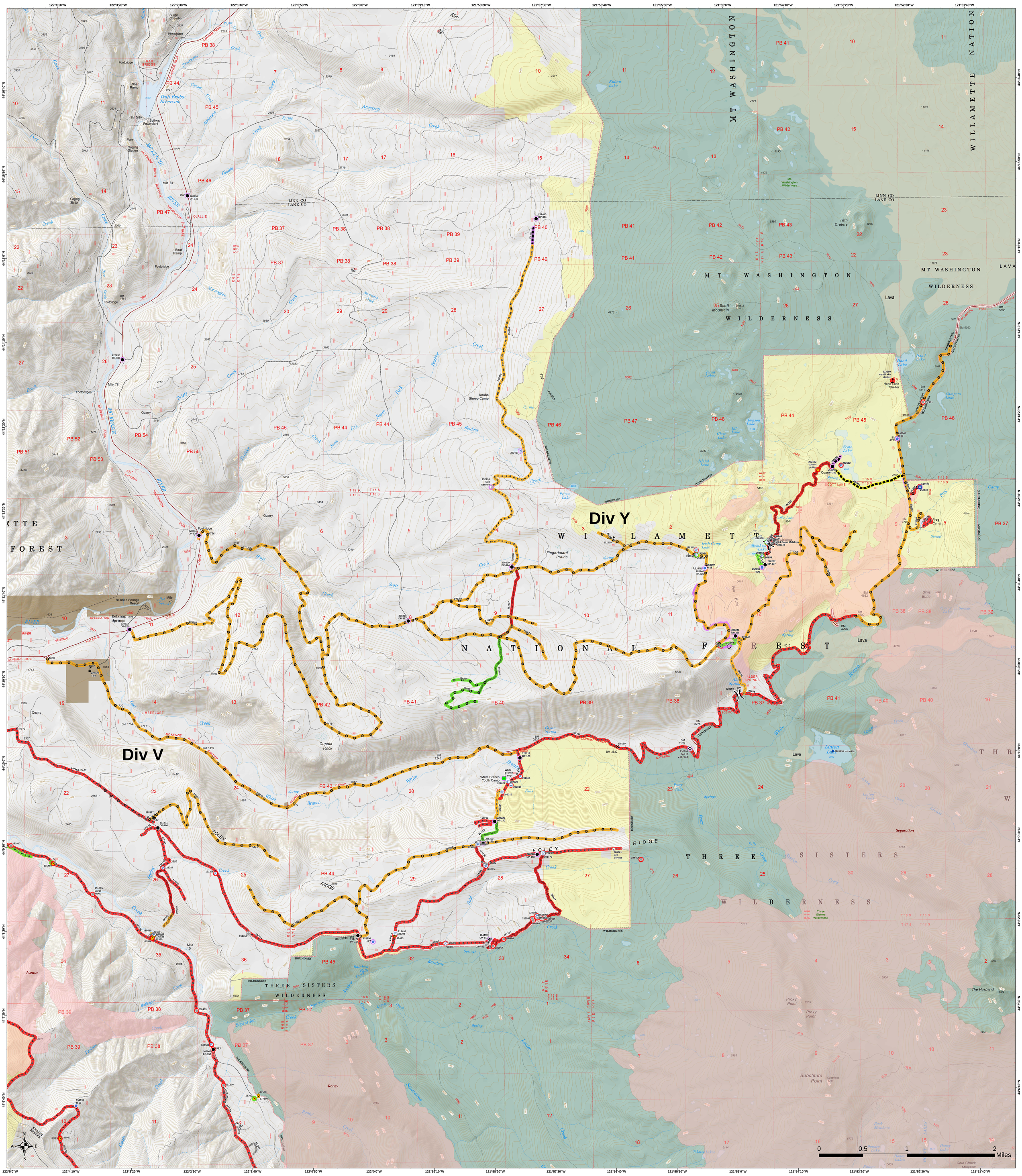

Suppression Repair
Horse Creek Complex

Separation

September 27, 2017

IR on 9/24/17 at 2151 hrs

×	Closure	⊙	Internet Access	▲	Safety Zone	)(	Division Break	●	Unknown	⊸⊸⊸	Other	●	Unknown
◆	Dip Site	■	Landmark	Ⓦ	Water Source	⋇	Segment Break		Completed Dozer Line		Completed - Inspected	■	Non-Federal Lands
●	Drop Point	W	Mobile Weather Unit	⛁	Water Tank	●	Completed - Inspected		Completed Hand Line		Completed - Ready for Inspection	■	Roadless Area
⊸	Gate	Ⓟ	Pump	♟	Value at Risk	●	Repair Needed		Road as Completed Line		In Progress	■	Wilderness
●	Helispot	★	Photo Point	●	Other	●	Other - See Comments		Planned Fire Line		Repair Needed		