



# ABC Misc; Shan Creek Fire IAP Map

8/17/17 Operational Period 0700 - 1900



PointName	Latitude	Longitude
DP 20	42 26.957507	-123 33.470064
DP 21	42 26.747606	-123 36.021054
DP 28	42 27.104239	-123 36.483168
DP 29	42 27.753549	-123 34.750086
DP 30	42 28.303000	-123 33.535002
DP-10	42 1.438000	-123 34.453002
H 1	42 27.346247	-123 35.777976
H 2	42 27.767999	-123 36.032004
H 3	42 26.715000	-123 33.889998
H-10	42 1.457000	-123 34.473000
ICP	42 9.696600	-123 38.836560
Page Mountain Lookout	42 1.063137	-123 33.588156

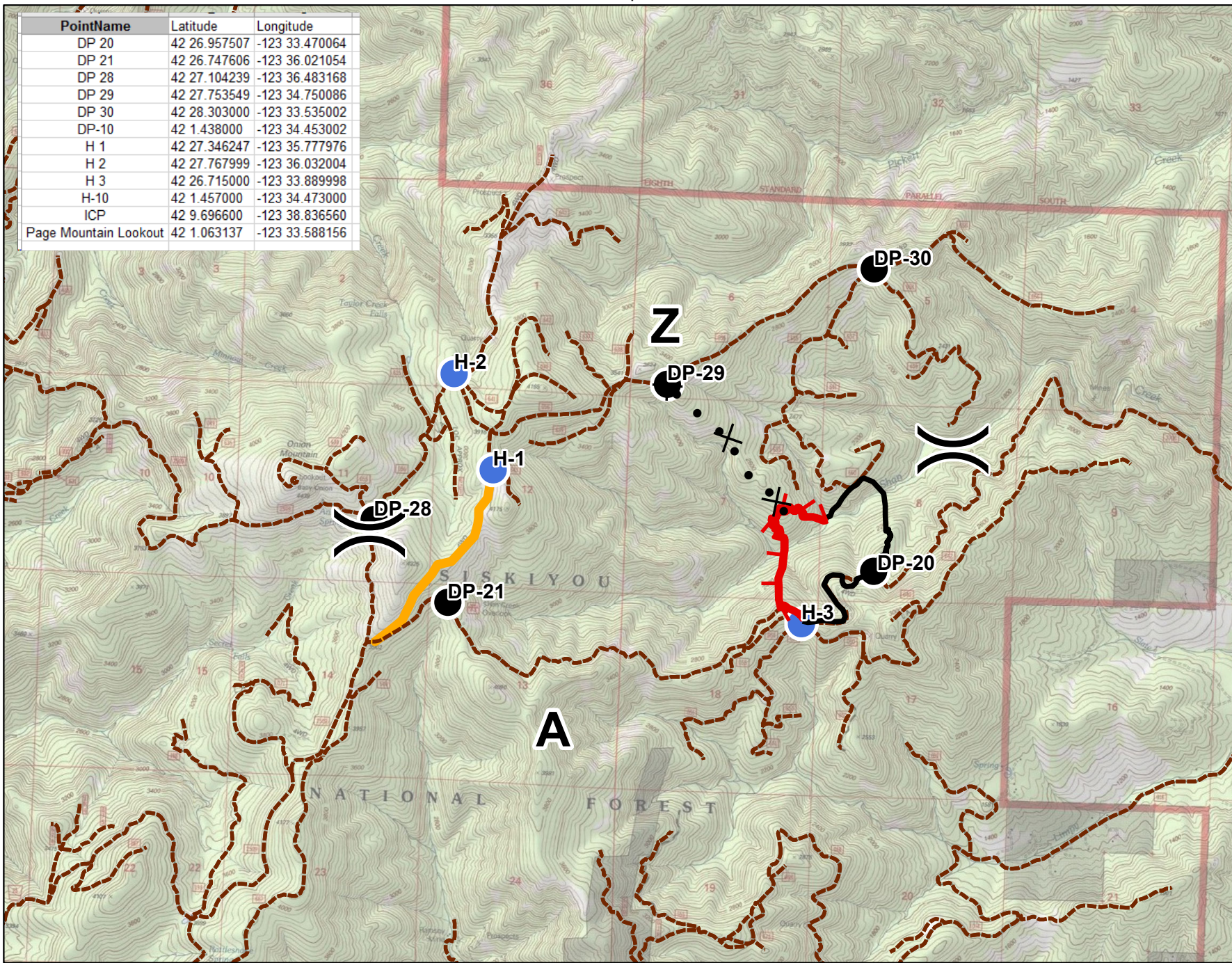

- FirePolygon
- Proposed Contingency Line
- Forest Service Roads
- FLType**
- Completed Line
- Proposed Dozer Line
- Uncontrolled Fire Edge
- FirePoint**
- Drop Point
- Helispot

Time: 2:55:24 PM

Date: 8/16/2017

NAD 1983 HARN Oregon Statewide Lambert Feet Intl

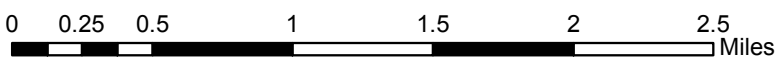

Author: RSF T3 IMT