

122°34'W 122°33'W 122°32'W 122°31'W 122°30'W 122°29'W 122°28'W 122°27'W 122°26'W 122°25'W 122°24'W 122°23'W 122°22'W 122°21'W 122°20'W 122°19'W 122°18'W 122°17'W 122°16'W 122°15'W 122°14'W 122°13'W 122°12'W 122°11'W 122°10'W 122°9'W

**Staley Fire
Pilot Map**
OR-WIF-170174
08/31/2017
Approx: 2,104 ac
Tumble Bug 2
Approx: 87 ac
as of 08/29/2017@2228

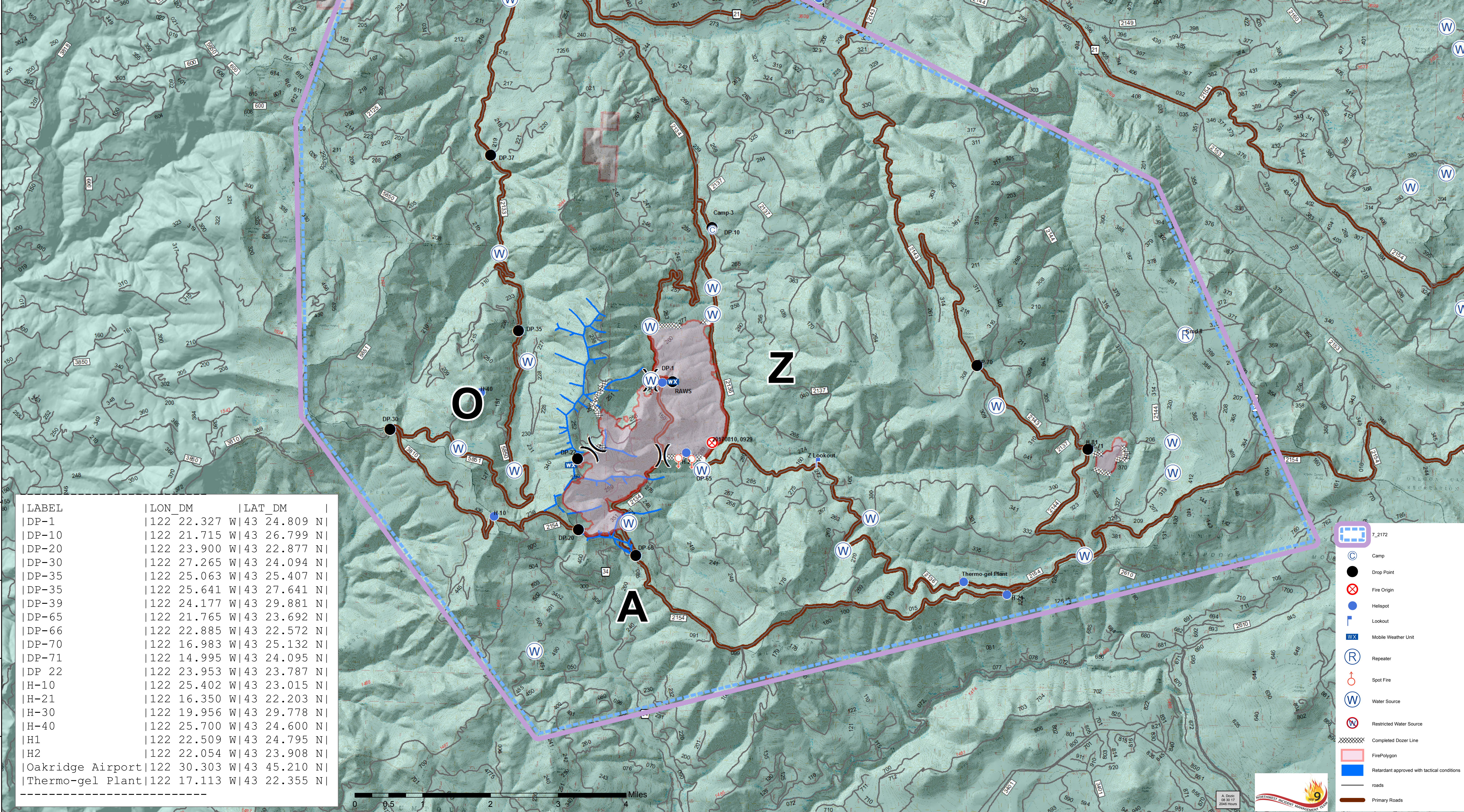

| LABEL | LON_DM | LAT_DM |
|------------------|--------------|-------------|
| DP-1 | 122 22.327 W | 43 24.809 N |
| DP-10 | 122 21.715 W | 43 26.799 N |
| DP-20 | 122 23.900 W | 43 22.877 N |
| DP-30 | 122 27.265 W | 43 24.094 N |
| DP-35 | 122 25.063 W | 43 25.407 N |
| DP-35 | 122 25.641 W | 43 27.641 N |
| DP-39 | 122 24.177 W | 43 29.881 N |
| DP-65 | 122 21.765 W | 43 23.692 N |
| DP-66 | 122 22.885 W | 43 22.572 N |
| DP-70 | 122 16.983 W | 43 25.132 N |
| DP-71 | 122 14.995 W | 43 24.095 N |
| DP 22 | 122 23.953 W | 43 23.787 N |
| H-10 | 122 25.402 W | 43 23.015 N |
| H-21 | 122 16.350 W | 43 22.203 N |
| H-30 | 122 19.956 W | 43 29.778 N |
| H-40 | 122 25.700 W | 43 24.600 N |
| H1 | 122 22.509 W | 43 24.795 N |
| H2 | 122 22.054 W | 43 23.908 N |
| Oakridge Airport | 122 30.303 W | 43 45.210 N |
| Thermo-gel Plant | 122 17.113 W | 43 22.355 N |



- 7,2172
- Camp
- Drop Point
- Fire Origin
- Helispot
- Lookout
- Mobile Weather Unit
- Repeater
- Spot Fire
- Water Source
- Restricted Water Source
- Completed Dozer Line
- Fire Polygon
- Retardant approved with tactical conditions
- roads
- Primary Roads



A Doc
08/30/17
2048 Hours

122°33'W 122°32'W 122°31'W 122°30'W 122°29'W 122°28'W 122°27'W 122°26'W 122°25'W 122°24'W 122°23'W 122°22'W 122°21'W 122°20'W 122°19'W 122°18'W 122°17'W 122°16'W 122°15'W 122°14'W 122°13'W 122°12'W 122°11'W 122°10'W 122°9'W