

122°25.5'W 122°25'W 122°24.5'W 122°23'W 122°23.5'W 122°23'W 122°22.5'W 122°22'W 122°21.5'W 122°21'W 122°20.5'W

**STALEY FIRE**  
JONES FIRE BRANCH II  
OR-WIF-170174  
Ops Map  
Datum: North American 1983  
09/06/2017  
Day Shift  
Perimeter as of: 09/05/17 @ 2112  
Approx: 2,300 ac

# BRANCH II

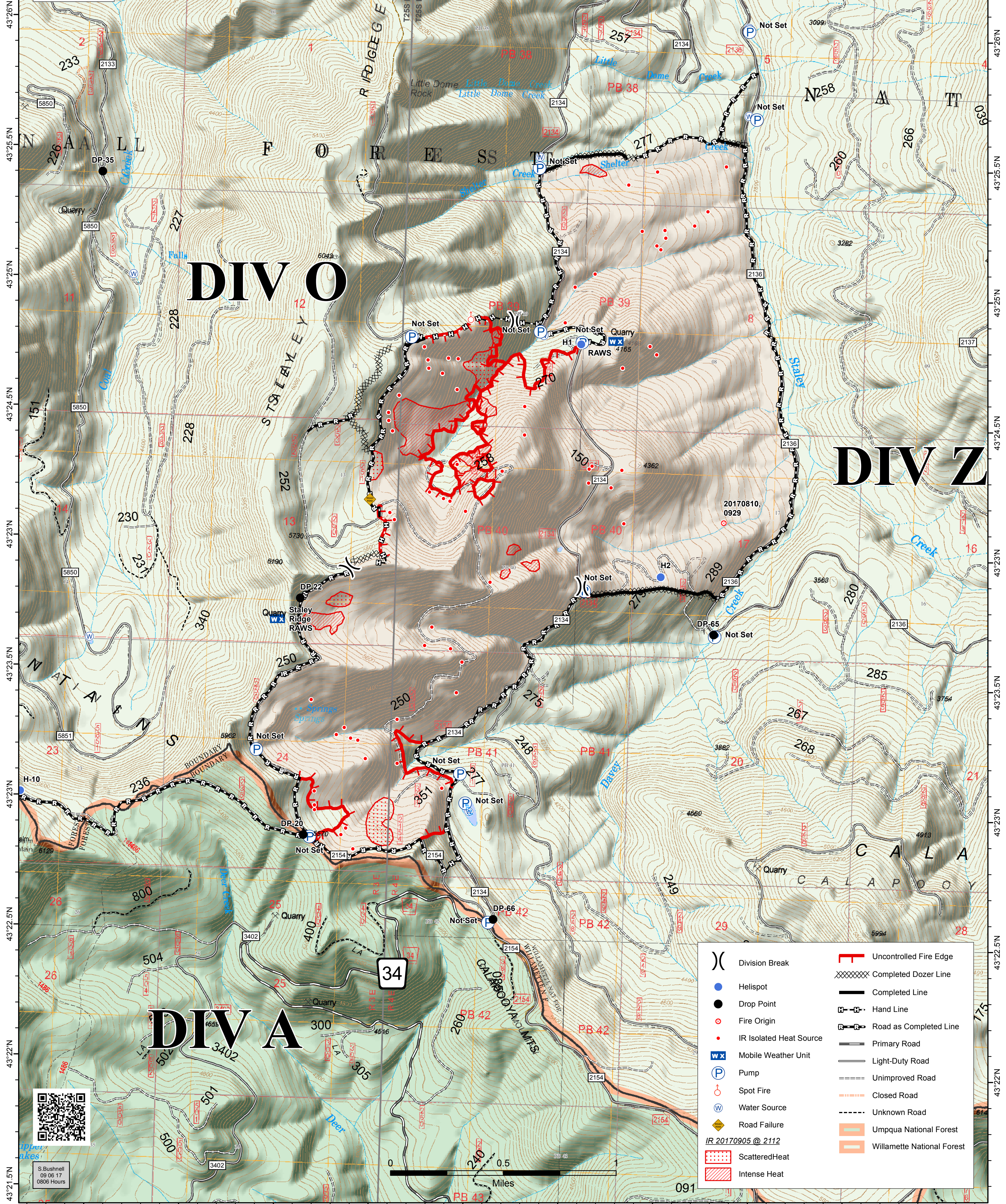

## DIV O

## DIV Z

## DIV A

|  |                         |  |                            |
|--|-------------------------|--|----------------------------|
|  | Division Break          |  | Uncontrolled Fire Edge     |
|  | Helispot                |  | Completed Dozer Line       |
|  | Drop Point              |  | Completed Line             |
|  | Fire Origin             |  | Hand Line                  |
|  | IR Isolated Heat Source |  | Road as Completed Line     |
|  | Mobile Weather Unit     |  | Primary Road               |
|  | Pump                    |  | Light-Duty Road            |
|  | Spot Fire               |  | Unimproved Road            |
|  | Water Source            |  | Closed Road                |
|  | Road Failure            |  | Unknown Road               |
|  | ScatteredHeat           |  | Umpqua National Forest     |
|  | Intense Heat            |  | Willamette National Forest |



S. Bushnell  
09/06/17  
0806 Hours

122°25'W 122°24.5'W 122°23'W 122°23.5'W 122°23'W 122°22.5'W 122°22'W 122°21.5'W 122°21'W 122°20.5'W