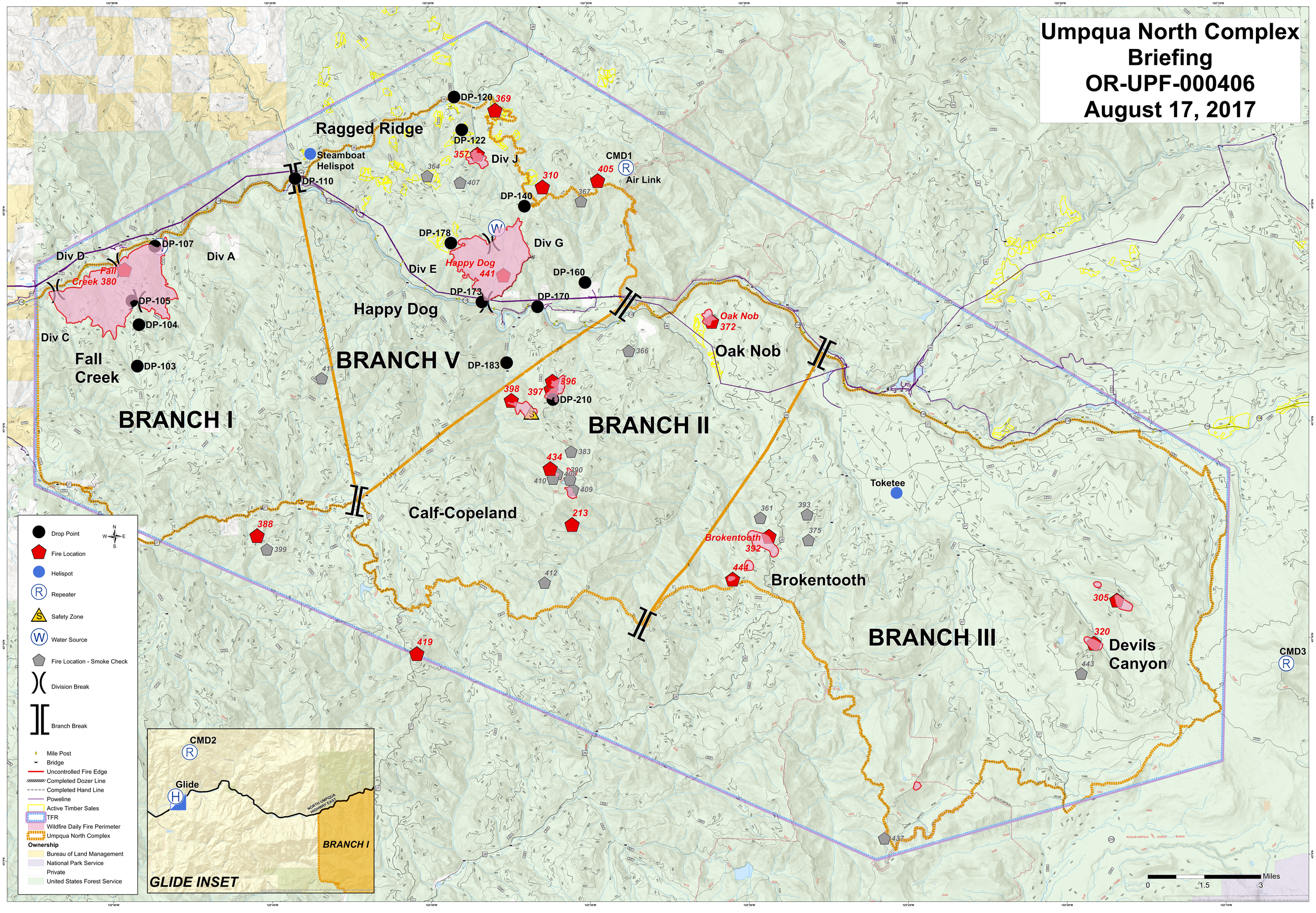Umpqua North Complex Briefing
OR-UPF-000406
August 17, 2017