Umpqua North Complex
OR-UPF-000406
8/17/2017
BRANCH III

- Fire Location
- Helispot
- Fire Location - Smoke Check
- Branch Break
- TFR
- Umpqua North Complex
- Active Timber Sales
- Poweline
- Mile Post
- Bridge
- TrailEvent
- Private
- United States Forest Service
- Forest or Grassland
- National Wilderness Area
- National Forest Boundary

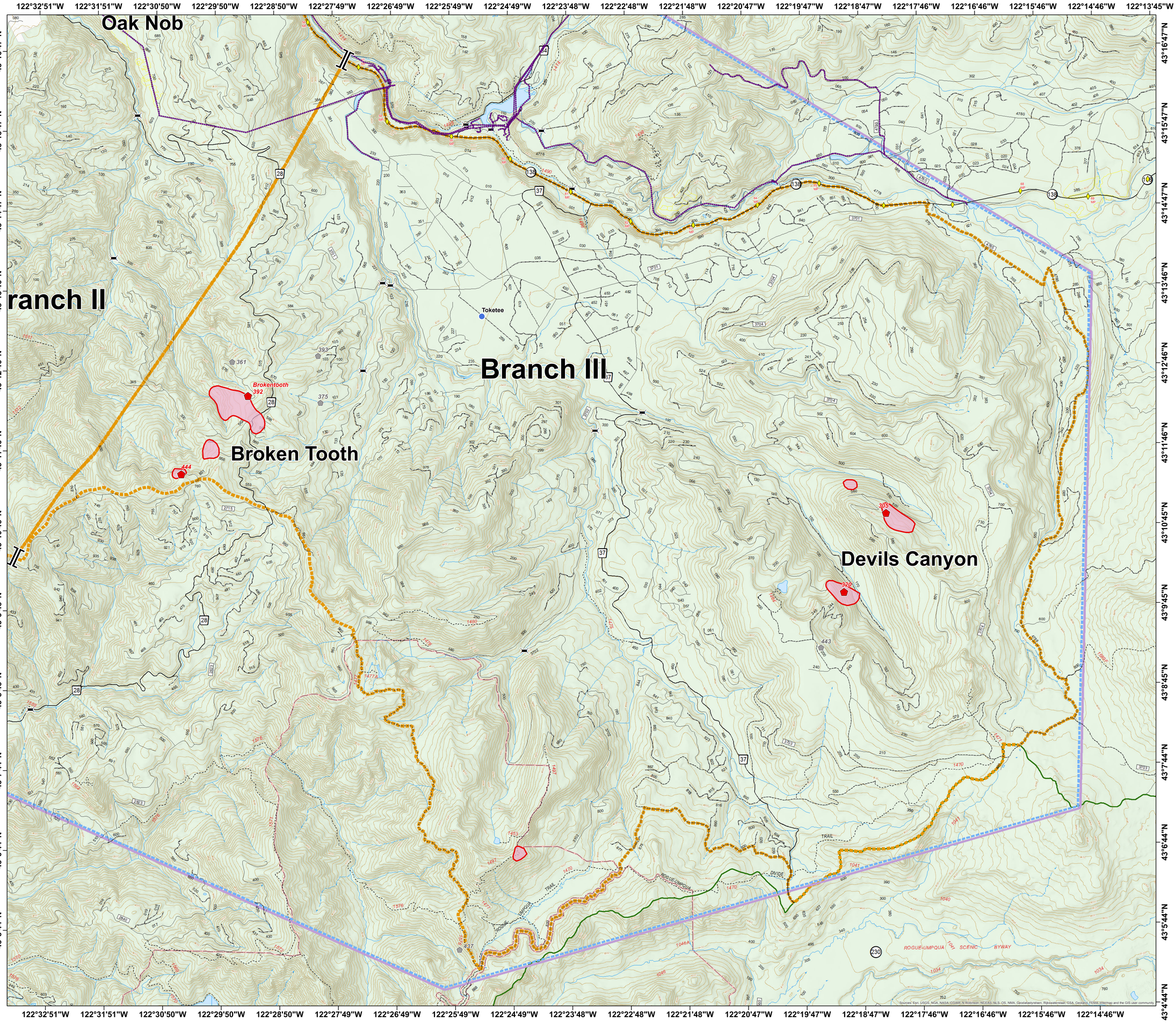

N
W E
S

Miles

0 1 2