Umpqua North Complex Operations
OR-UPF-000406
August 22, 2017
11,680 Total Acres
as of 8/21 2318 hrs

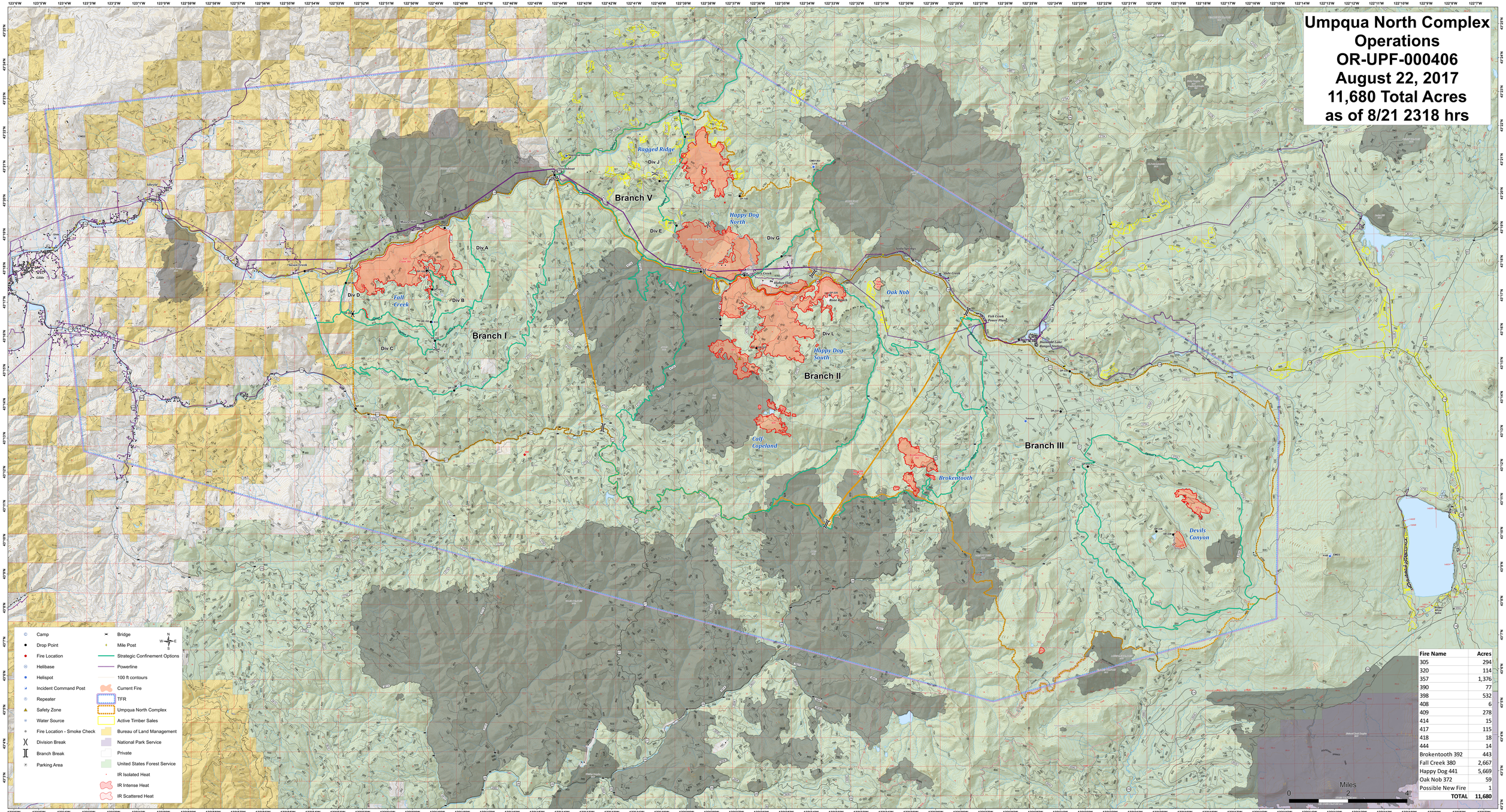

Fire Name	Acres
305	294
320	114
357	1,376
390	77
398	532
408	6
409	278
414	15
417	115
418	18
444	14
Brokentooth 392	443
Fall Creek 380	2,667
Happy Dog 441	5,669
Oak Nob 372	59
Possible New Fire	1
TOTAL	**11,680**