

**Umpqua North Complex
OR-UPF-000406
8/22/2017
Lower Dam Structures**

- Structure
- Bridges
- Powerline
- Trails
- Roads

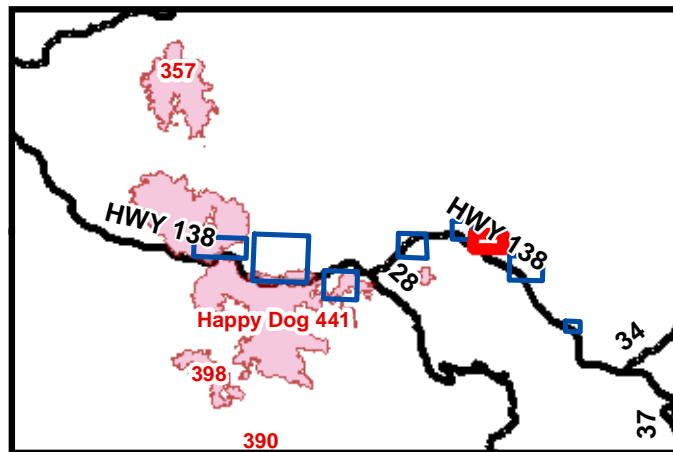

**Umpqua North
Complex
OR-UPF-000406
8/22/2017
Boulder Flat CG
Structures**

- Structure
- Powerline
- Trails
- Roads

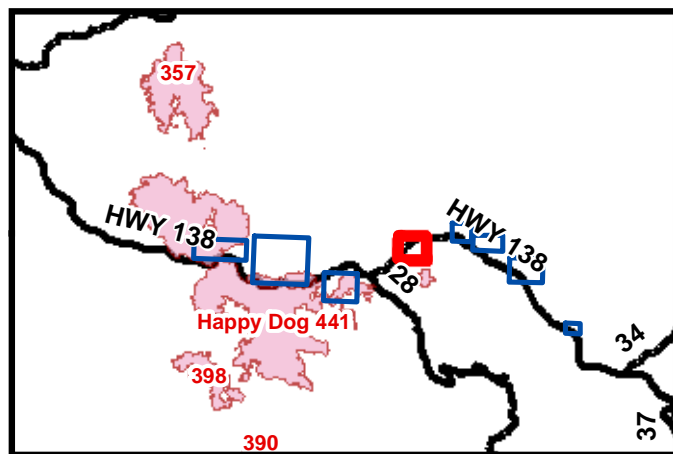

**Umpqua North Complex
OR-UPF-000406
8/22/2017
Dry Creek Structures**

- Structure
- Bridges
- Powerline
- Trails
- Roads
- Wildfire Daily Fire Perimeter

Number	Notes
1	Resources would either have to complete prep work and leave before fire impacts area or stay in safety zone. Access road very steep and narrow, only smaller vehicles (type 6) should attempt access. Clear grass and brush away from structures plumb with sprinklers, leave area prior to fire arrival.
2	" "
3	Patroll area, suppress spot fire, if structure becomes involved protect adjacent structures
4	Remove needle accumulations from gutters of structure, clear ground and overhanging fuels away
5	Patroll area, suppress spot fires, if structure becomes involved protect adjacent structures
6	Remove needle accumulations from roof of structure, clear ground and overhanging fuels away if structure becomes involved protect adjacent structures
7	Patroll area, suppress spot fires, if structure becomes involved protect adjacent structures
8	
9	
10	
11	Patroll area, suppress spot fire, if structure becomes involved protect adjacent structures
12	Patroll area, suppress spot fire, if structure becomes involved protect adjacent structures
13	Patroll area, suppress spot fire, if structure becomes involved protect adjacent structures
14	Patroll area, suppress spot fire, if structure becomes involved protect adjacent structures
15	Tank water delivered to site. Consider pump and hose lines from river.
16	
17	Recommend sprinkler kit and pumpkin
18	

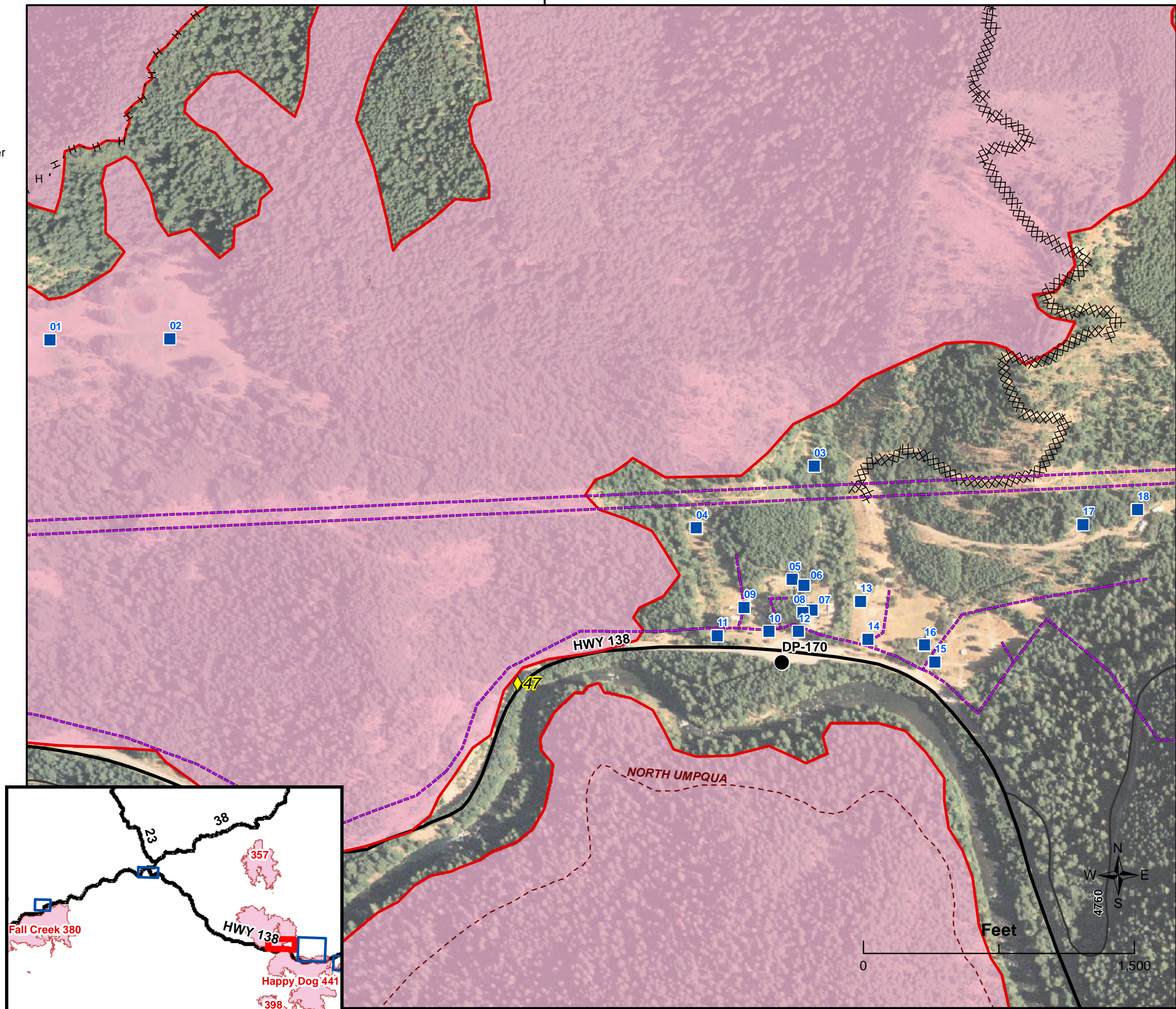

**Umpqua North Complex
OR-UPF-000406
8/22/2017
Illahee
Structures**

- Structure
- Powerline
- Trails
- Roads
- Wildfire Daily Fire Perimeter

Number	Notes
1	Patrol area, suppress any spot fires. If threat warrants consider pump and hose lines from river.
2A	Patrol area, suppress any spot fires. If threat warrants consider pump and hose lines from river.
2B	"
2C	"
2D	"
2E	"
2F	"
2G	"
3	Patroll area, suppress spot fire, if structure becomes involved protect adjacent structures. If Fuel tanks become involved in fire Isolate 1/2 mile in all directions
4	Patrol area, suppress any spot fires. If threat warrants
5	Patrol area, suppress any spot fires. If threat warrants
6	10 People In Campground

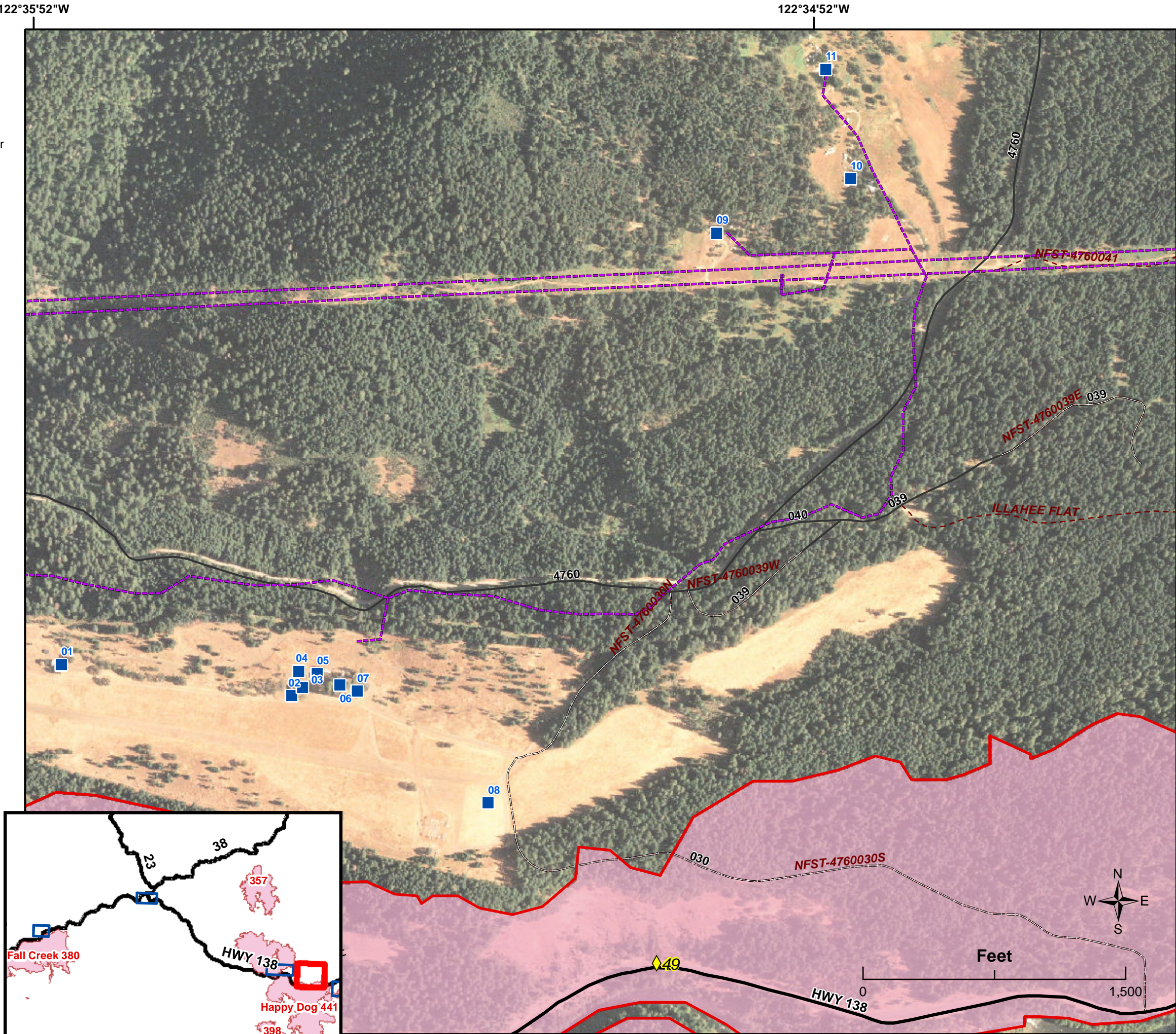

122°35'52"W

122°34'52"W

**Umpqua North Complex
OR-UPF-000406
8/22/2017
Moore Hill Structures**

- Structure
- - - Powerline
- - - Trails
- Roads
- Wildfire Daily Fire Perimeter

Number	Notes
1	Pre laid lines and
2	Pre laid lines and sprinklers, May need to clean up plumbing
3	Hose Is disconnected for road traffic
4	Pre laid lines and
5	Large pond on site but appears to have high amount Of particulates
6	Prepaid hose lines and sprinklers

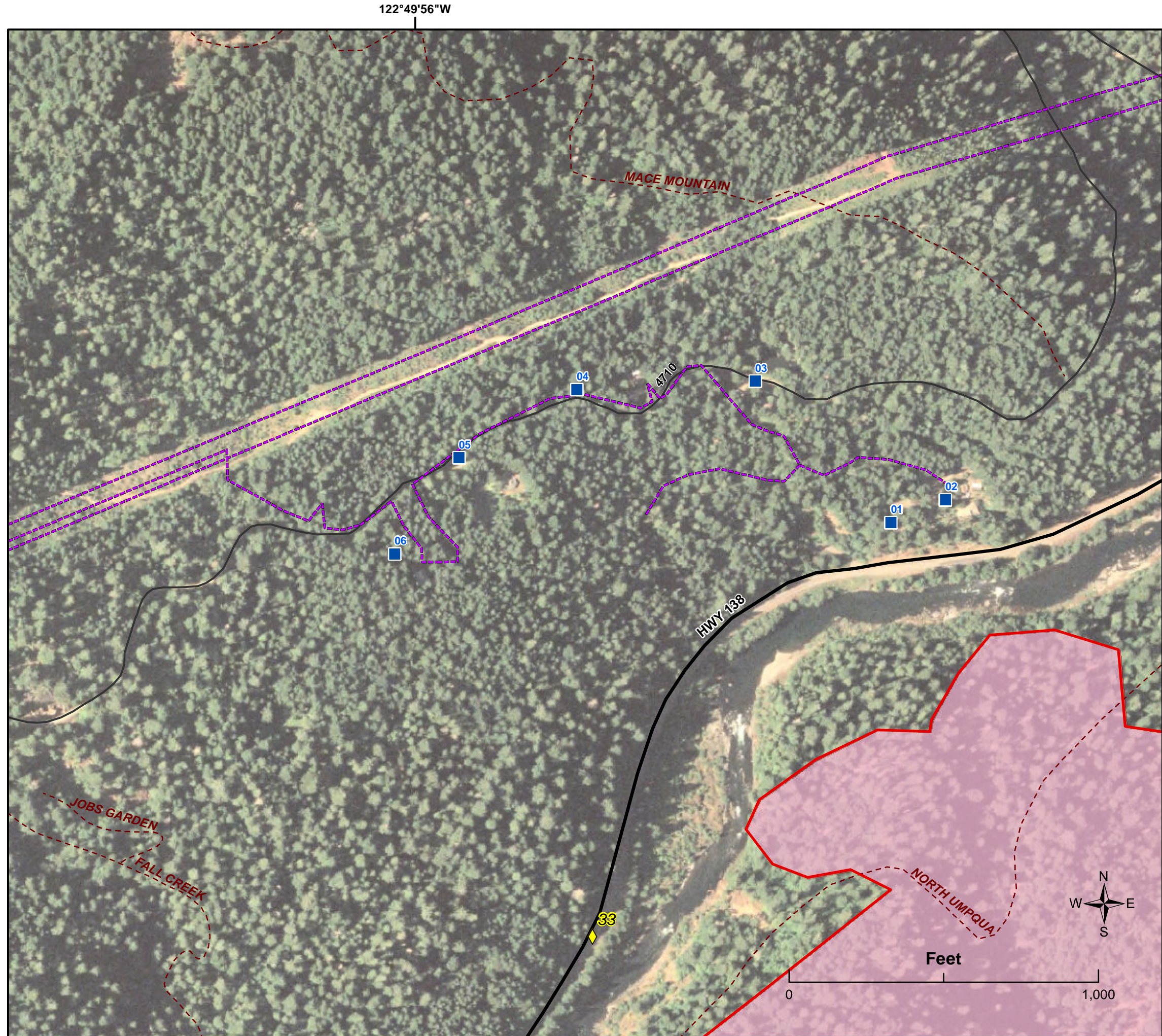
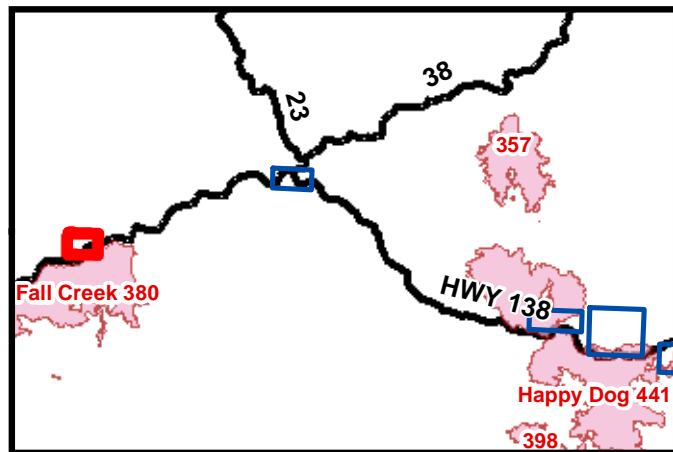

**Umpqua North Complex
OR-UPF-000406
8/22/2017
Rone Ranch
Structures**

- Structure
- - - Trails
- Roads
- Wildfire Daily Fire Perimeter

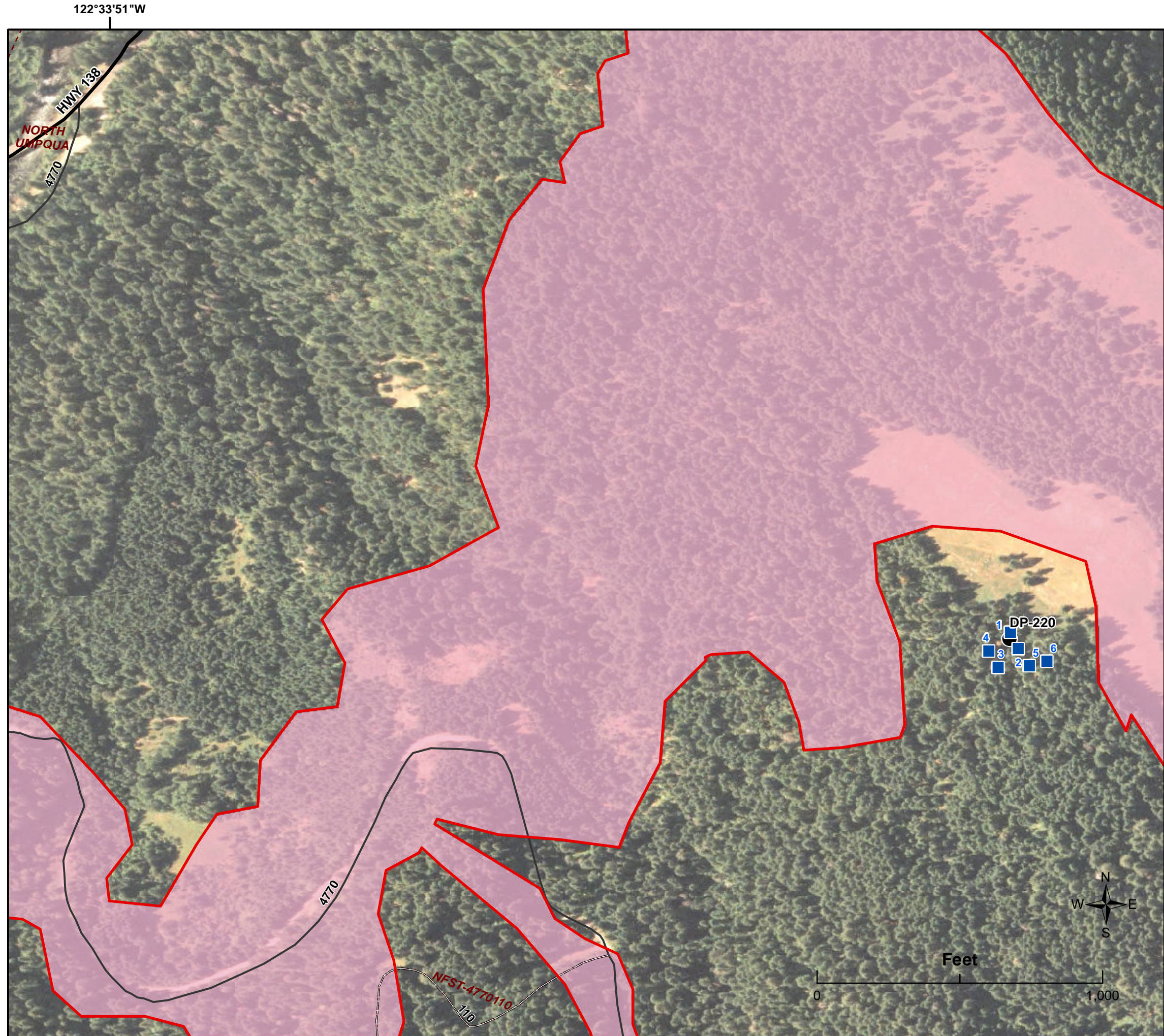
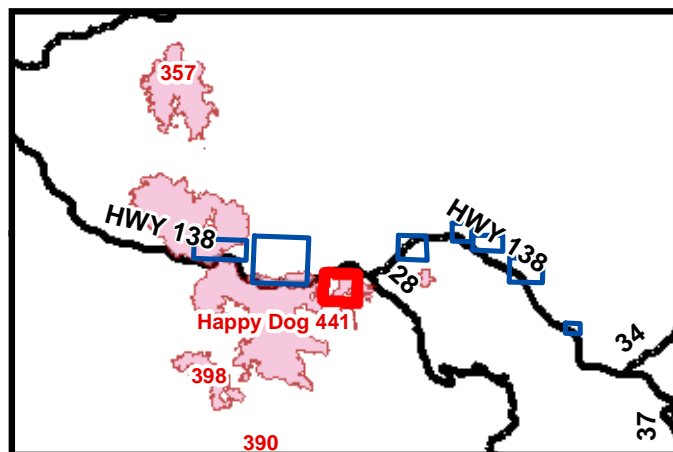
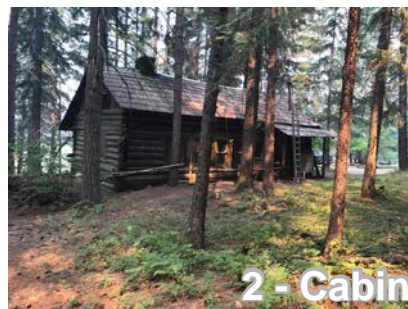

Umpqua North
Complex
OR-UPF-000406
8/22/2017
Soda Springs
Structures

- Structure
- Powerline
- - - Trails
- Roads



Water Quality Station

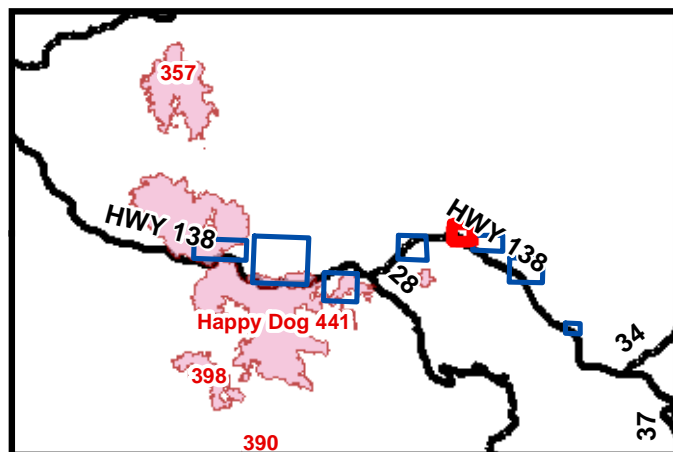

**Umpqua North Complex
OR-UPF-000406
8/22/2017
Steamboat
Structures**

- Structure
- Bridges
- Powerline
- Trails
- Roads

Number	Notes
1	
2	
3	
4	
5	
6	
7	
8	
9	
10	
11	Most or property has disk line around it. Old homestead with original buildings in poor condition. Resources would either have to complete prep work and leave before fire impacts area or stay in safety zone. ** SMOKE IMPACT FROM YARD DEBRIS AND STRUCTURE NEED TO BE EVALUATED PRIOR TO UTILIZING SAFETY ZONE**

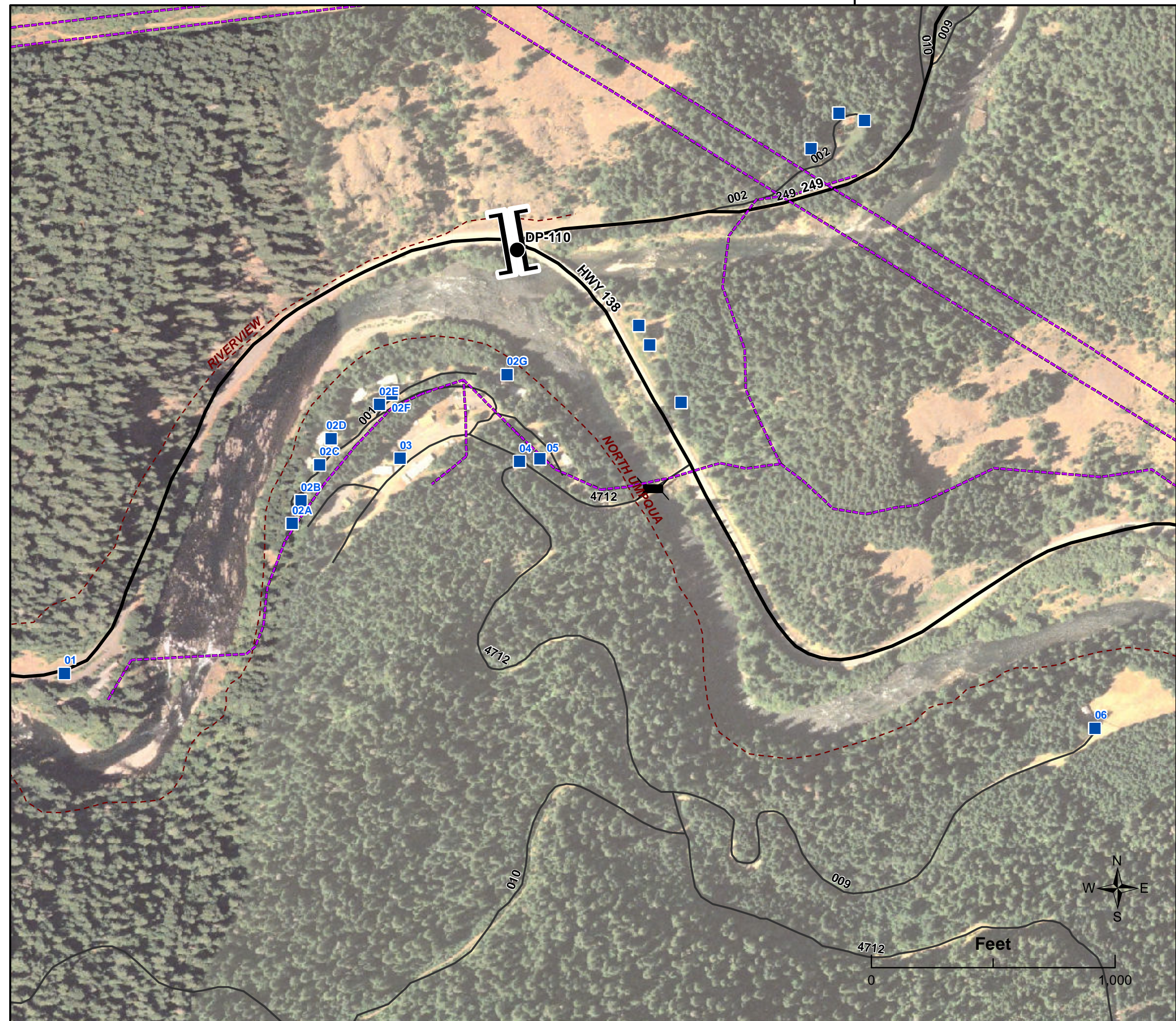
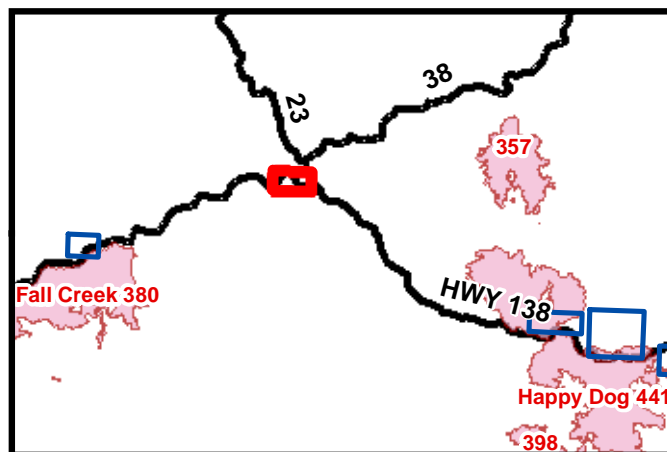

Umpqua North Complex
OR-UPF-000406
8/22/2017
Susan Creek Structures

- Structure
- Powerline
- Trails
- Roads

Number	Notes
1	433 Star Mtn Lane; Stand Alone
2	
3	948 Star Mtn Lane; Stand Alone
4	955 Star Mtn Lane; Prep Needed
5	700 Star Mtn Lane; Significant Prep Needed; 7 structures, 2 Primary residences
6	870 Susan Creek; Prep Needed; 1 Primary, 3 out-buildings
7	1098 Susan Creek; Stand Alone
8	202 Susan Creek
9	28 Susan Creek

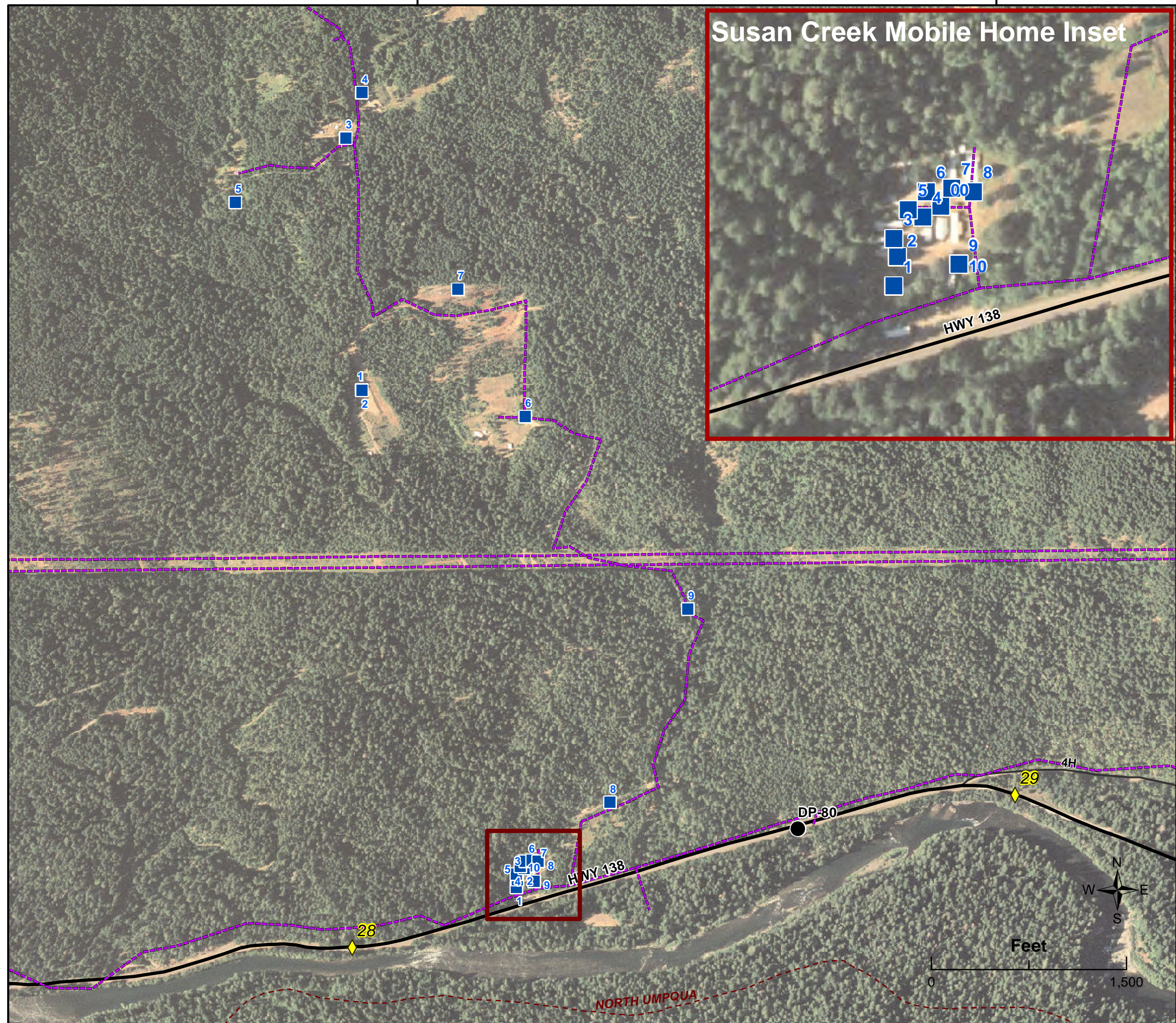
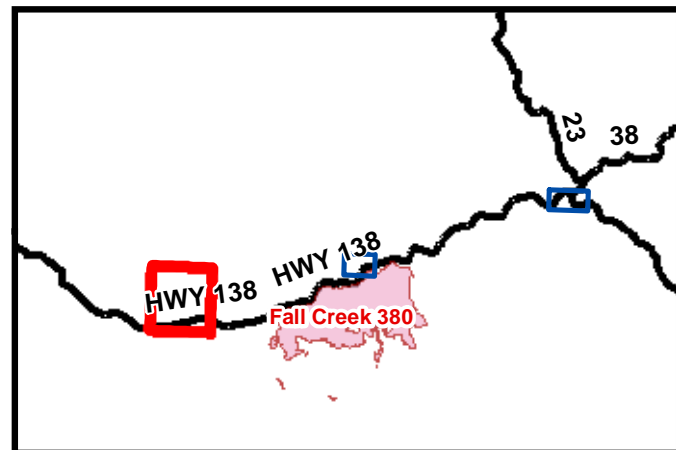

Umpqua North
Complex
OR-UPF-000406
8/22/2017
Toketee Ctrl
Structures

- Structure
- - - Powerline
- Roads

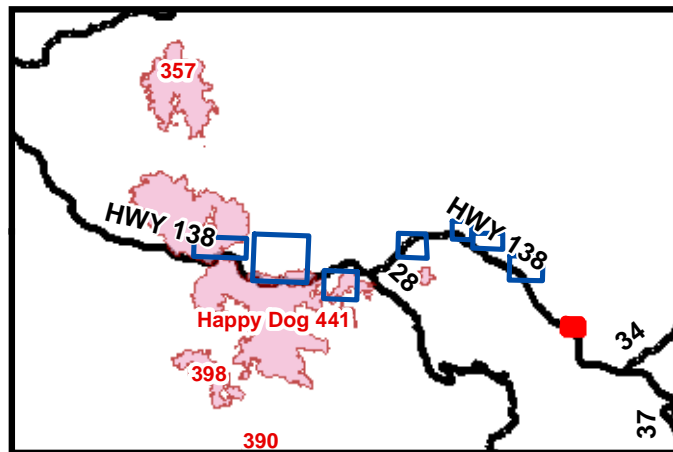

**Umpqua North Complex
OR-UPF-000406
8/22/2017
Upper Dam Structures**

- Structure
- Bridges
- Powerline
- Trails
- Roads

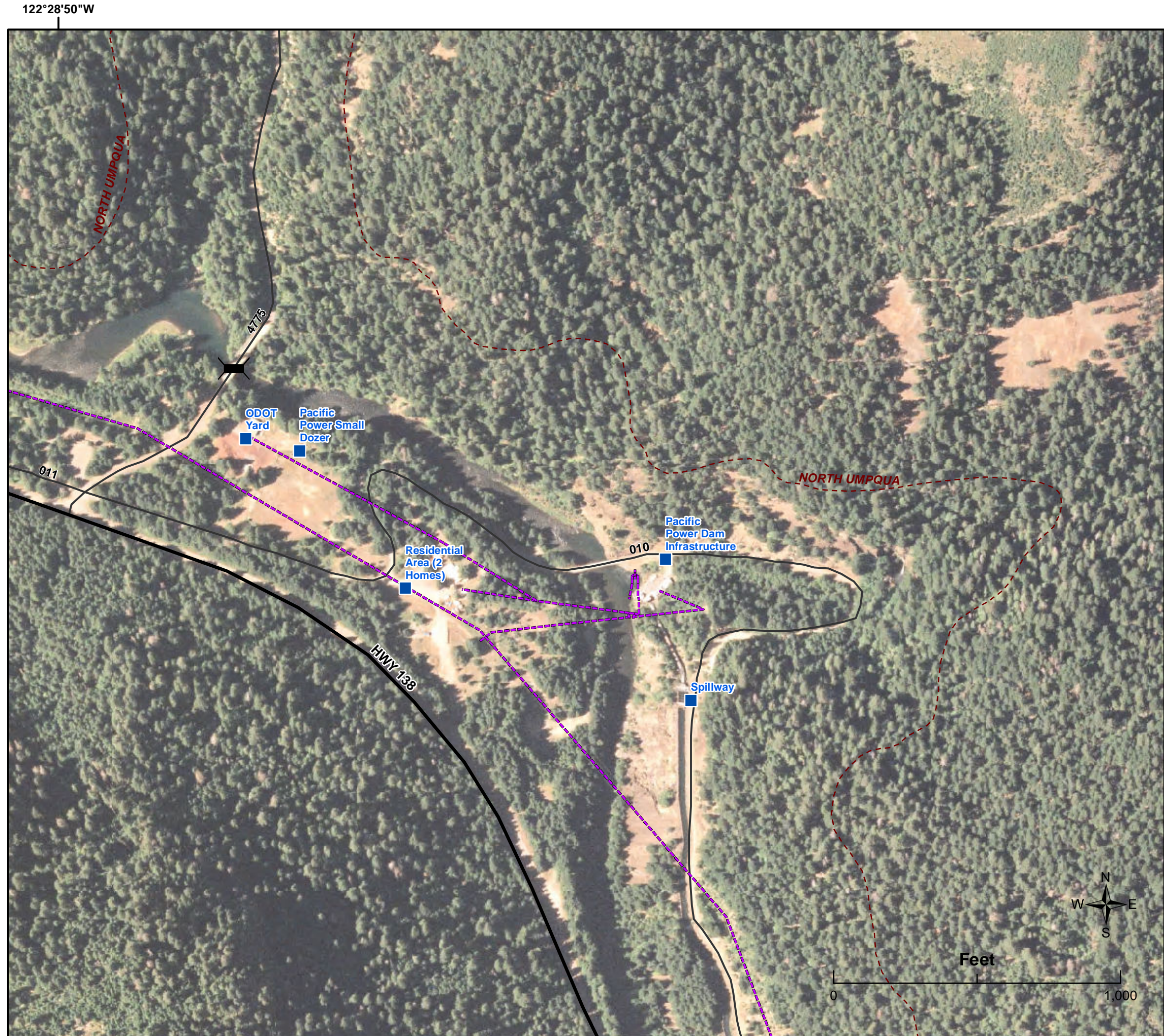
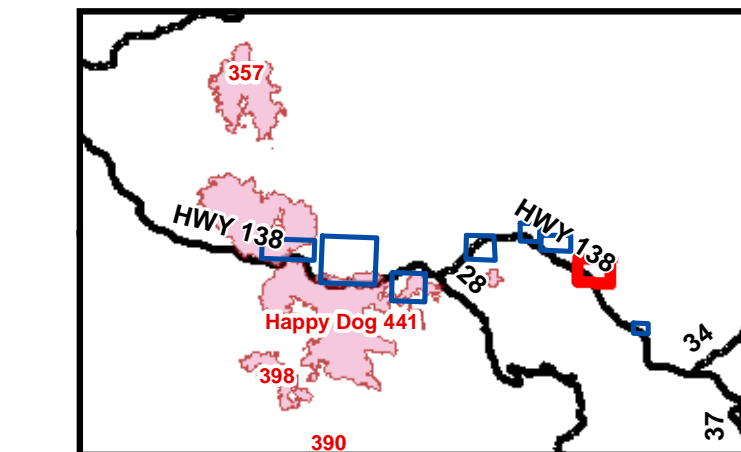

Umpqua North
Complex
OR-UPF-000406
8/22/2017
Clearwater
Structures

- Structure
- Bridges
- Powerline
- Trails
- Roads

