Umpqua North Complex TFRs
OR-UPF-000406
August 30, 2017
23,501 Total Acres
as of 8/29 @ 2218

- VIIRS I-band Last 7 Days
- Camp
- Drop Point
- Helibase
- Unimproved Landing Area
- Helispot
- Incident Command Post
- Mobile Weather Unit
- Repeater
- Safety Zone
- Spot Fire
- Water Source
- Division Break
- Branch Break
- Powerline
- Current Fire
- TFR
- Umpqua North Complex
- Bureau of Land Management
- Local Government
- National Park Service
- Oregon Department of Forestry
- Oregon Division of State Lands
- Private
- Undetermined
- United States Forest Service

Dip Sites

- OK
- Do Not Use
- OK With Consult
- Restricted

Miles
0 5 10
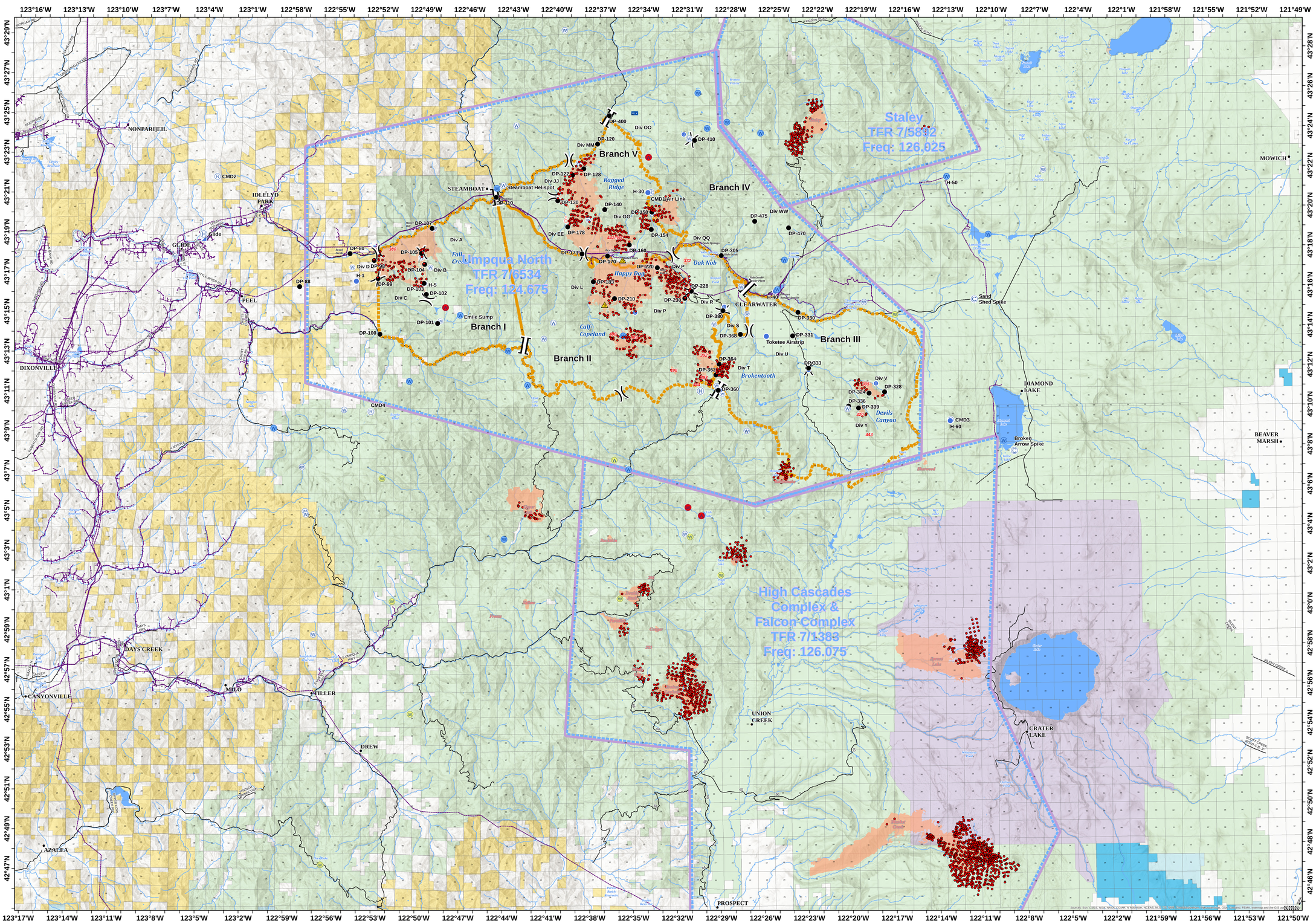
N W E S