Progression
Umpqua North Complex
OR-UPF-000406
9/14/2017

Date, Acres

- 8/16/2017, 634
- 8/17/2017, 2375
- 8/18/2017, 1035
- 8/20/2017, 2476
- 8/21/2017, 4237
- 8/22/2017, 887
- 8/23/2017, 65
- 8/24/2017, 1813
- 8/26/2017, 1274
- 8/28/2017, 3249
- 8/29/2017, 2850
- 8/30/2017, 2578
- 8/31/2017,1857
- 9/1/2017, 1996
- 9/5/2017, 4151
- 9/6/2017, 6820
- 9/8/2017, 84
- 9/10/2017, 721
- 9/12/2017, 1167
- 9/13/2017, 588
- 9/14/2017, 536

Total Acres 41,393

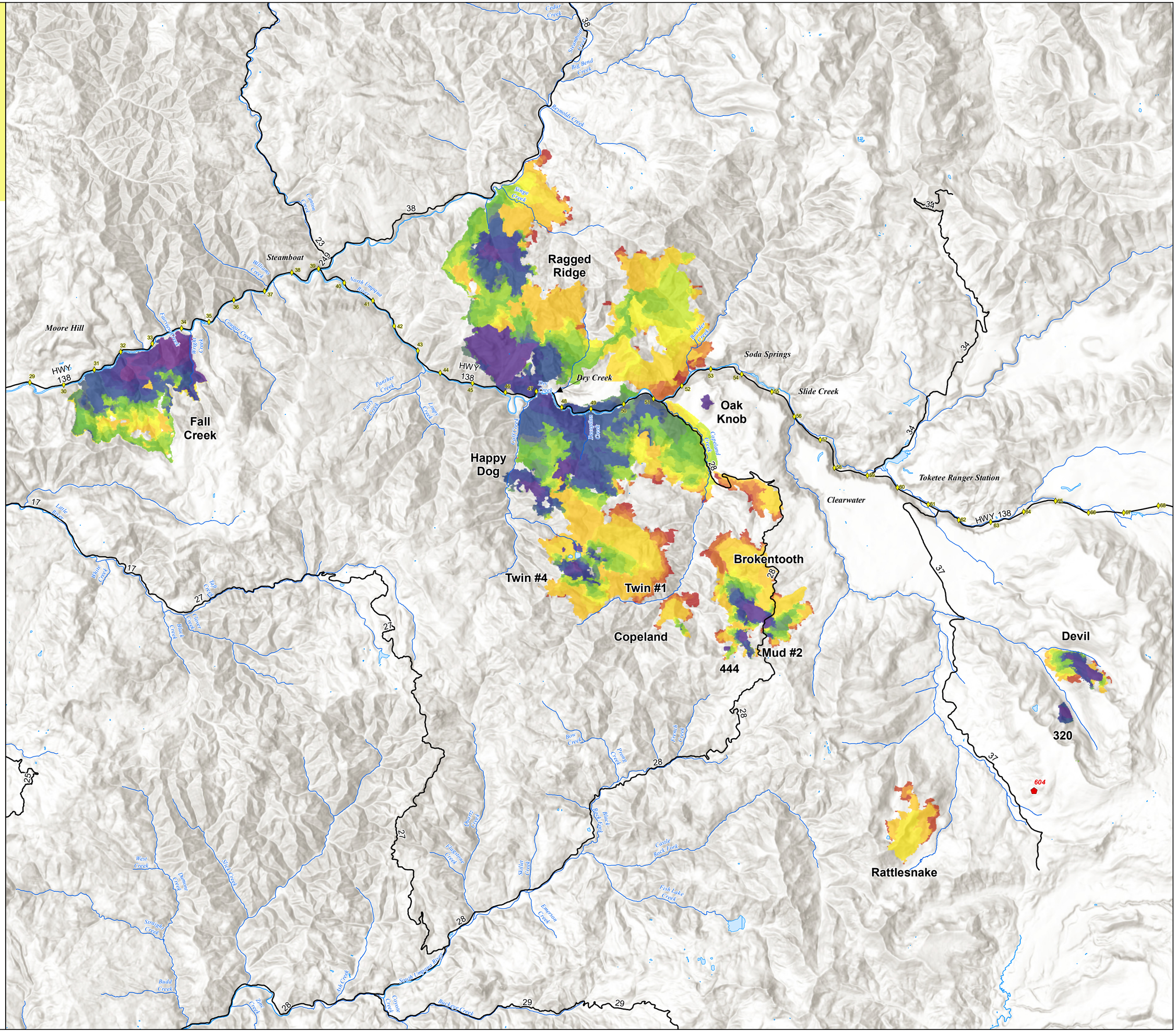

N

0 1 2 3 4
Miles