

**Umpqua North Complex**  
**OR-UPF-000406**  
**September 29, 2017**  
**IAP Index**

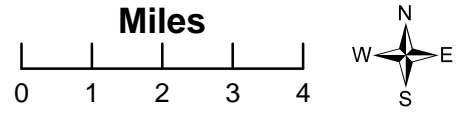

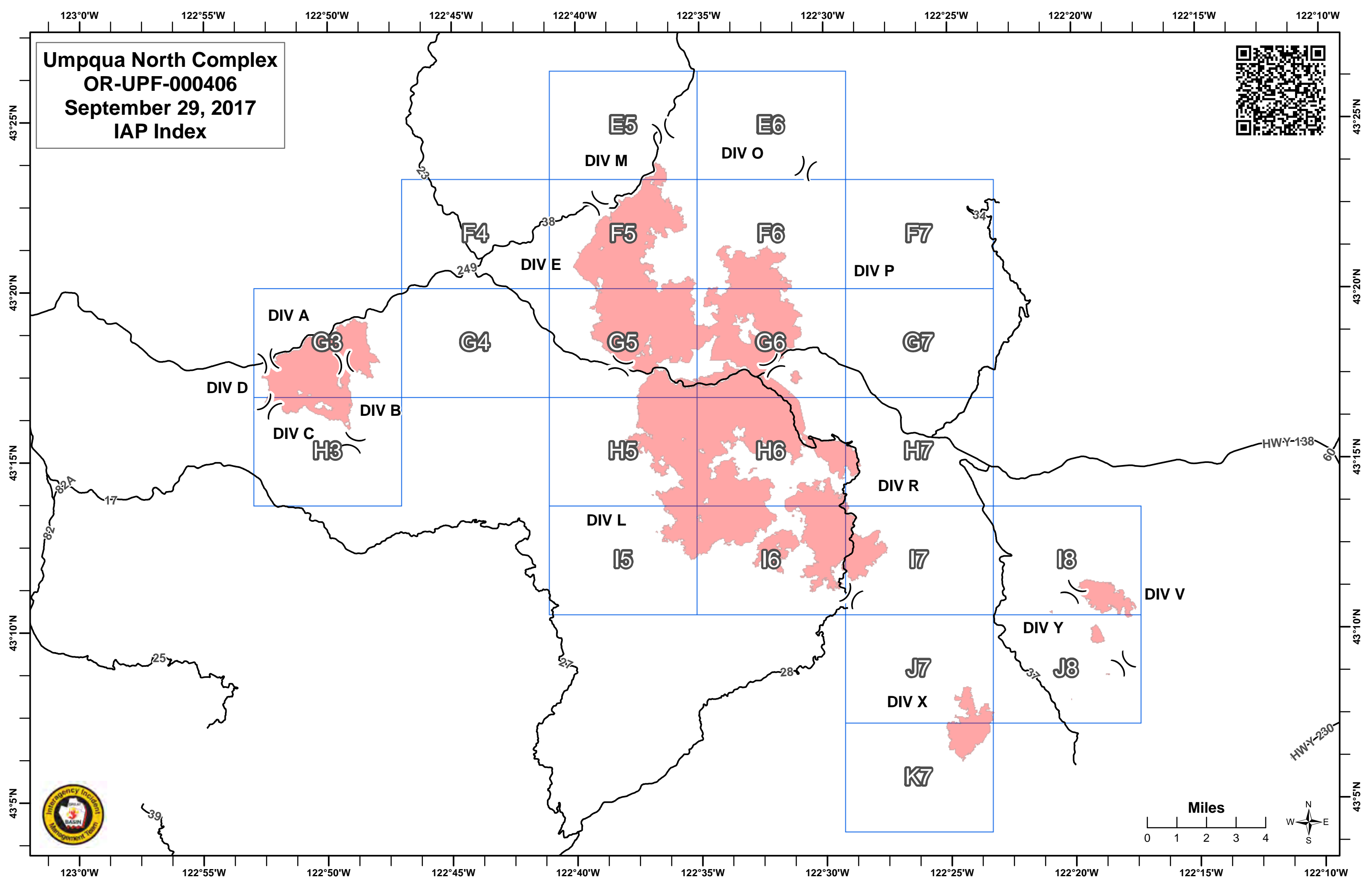

**Umpqua North  
Complex  
OR-UPF-000406  
September 29, 2017  
E5**



- Division Break
- Drop Point
- Helispot
- Mobile Weather Unit
- Water Source
- Value at Risk
- Fire Location - Smoke Check
- Bridge
- Completed Dozer Line
- Completed Hand Line
- Road as Completed Line
- Steamboat Creek - Do Not Dip
- Fire Area
- Slash Piles
- Slash Disposal Areas

- Repair Status**
- Completed - Inspected
  - Repair Needed
  - Needs Grading or District Maintenance

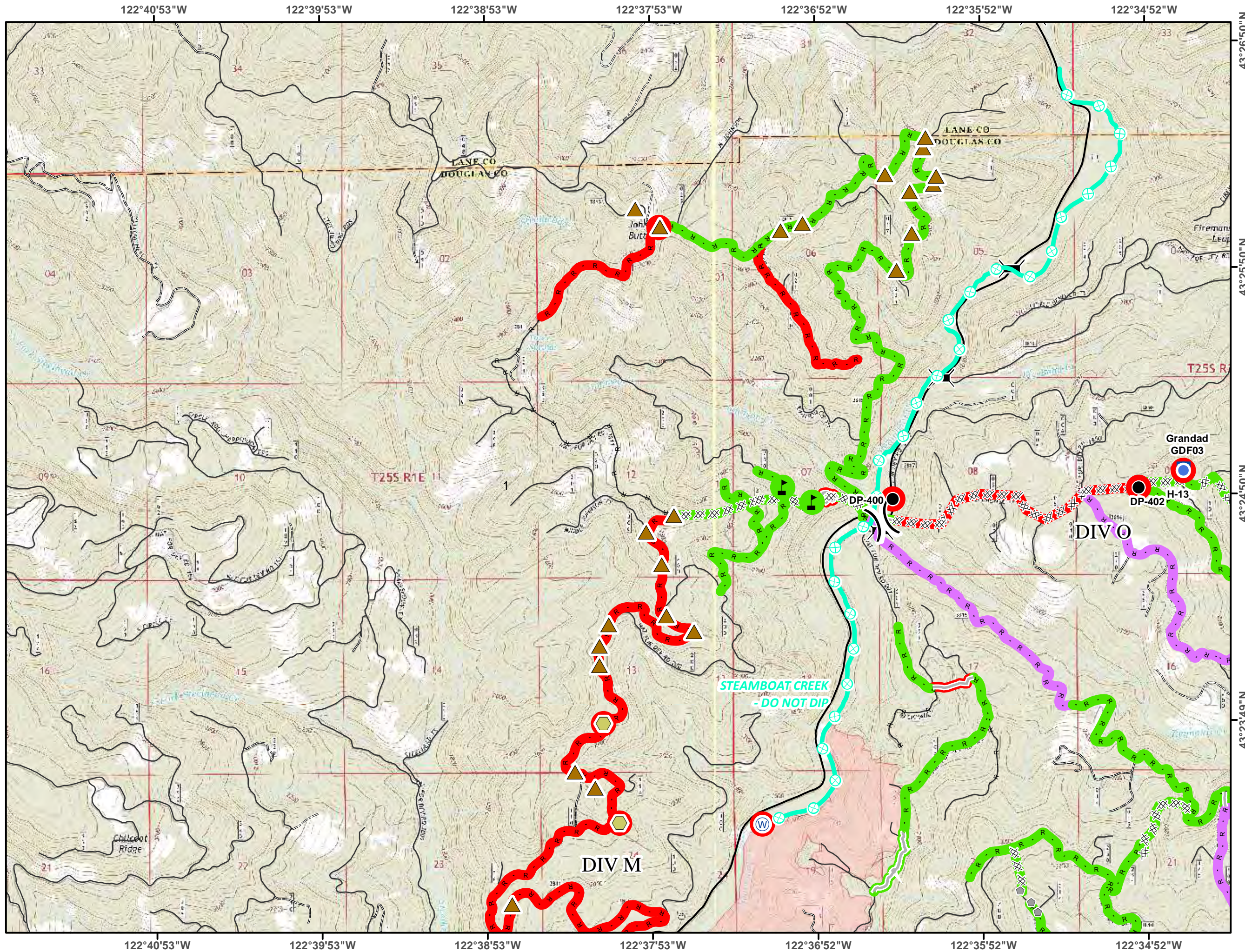
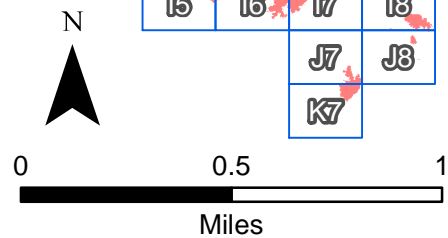
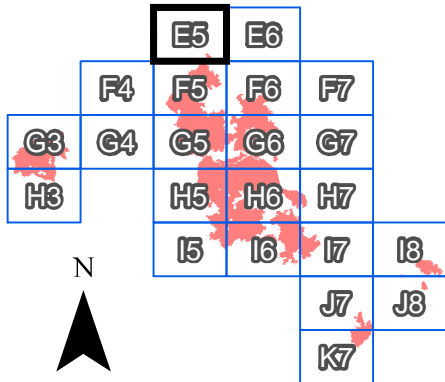



**Umpqua North Complex**  
**OR-UPF-000406**  
**September 29, 2017**  
**E6**



- Division Break
- Drop Point
- Unimproved Landing Area
- Helispot
- Mobile Weather Unit
- Water Source
- Value at Risk
- Fire Location - Smoke Check
- Bridge
- Structure
- Completed Dozer Line
- Completed Hand Line
- Road as Completed Line
- Other
- Steamboat Creek - Do Not Dip

- Repair Status**
- Completed - Inspected
  - Repair Needed
  - Needs Grading or District Maintenance

	E5	<b>E6</b>		
	F4	F5	F6	F7
G3	G4	G5	G6	G7
H3	H5	H6	H7	
	I5	I6	I7	I8
			J7	J8
			K7	

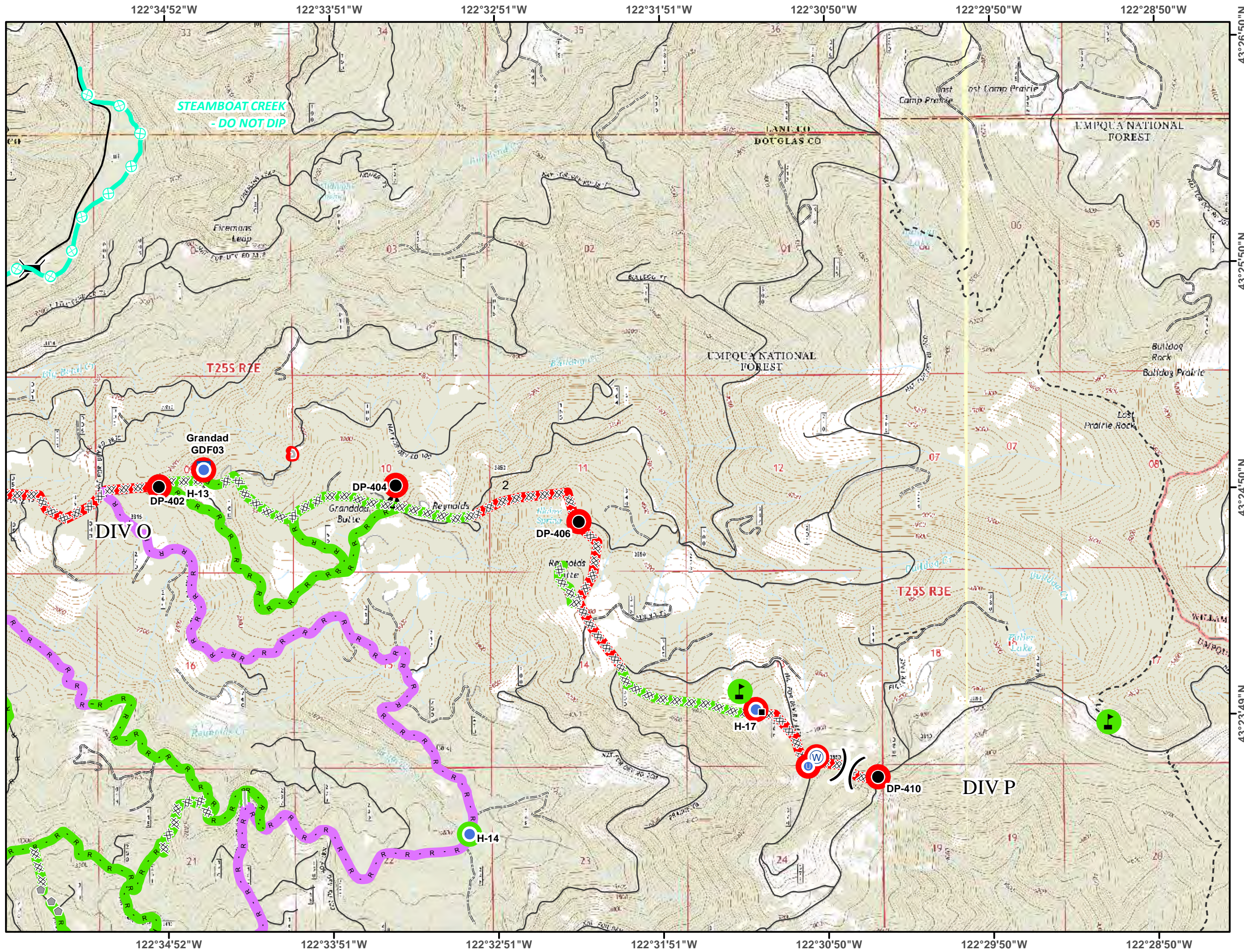
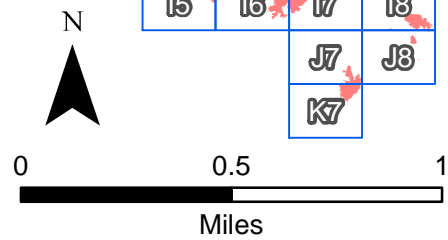



**Umpqua North Complex**  
**OR-UPF-000406**  
**September 29, 2017**  
**F4**



- Drop Point
- Helispot
- Fire Location - Smoke Check
- P Parking Area
- Bridge
- Structure
- ◆ Mile Post
- XX XX Completed Dozer Line
- R Road as Completed Line
- Powerline

**Repair Status**  
Completed - Inspected  
Repair Needed  
Needs Grading or District Maintenance

	E5	E6		
	<b>F4</b>	F5	F6	F7
G3	G4	G5	G6	G7
H3	H5	H6	H7	
	I5	I6	I7	I8
			J7	J8
			K7	

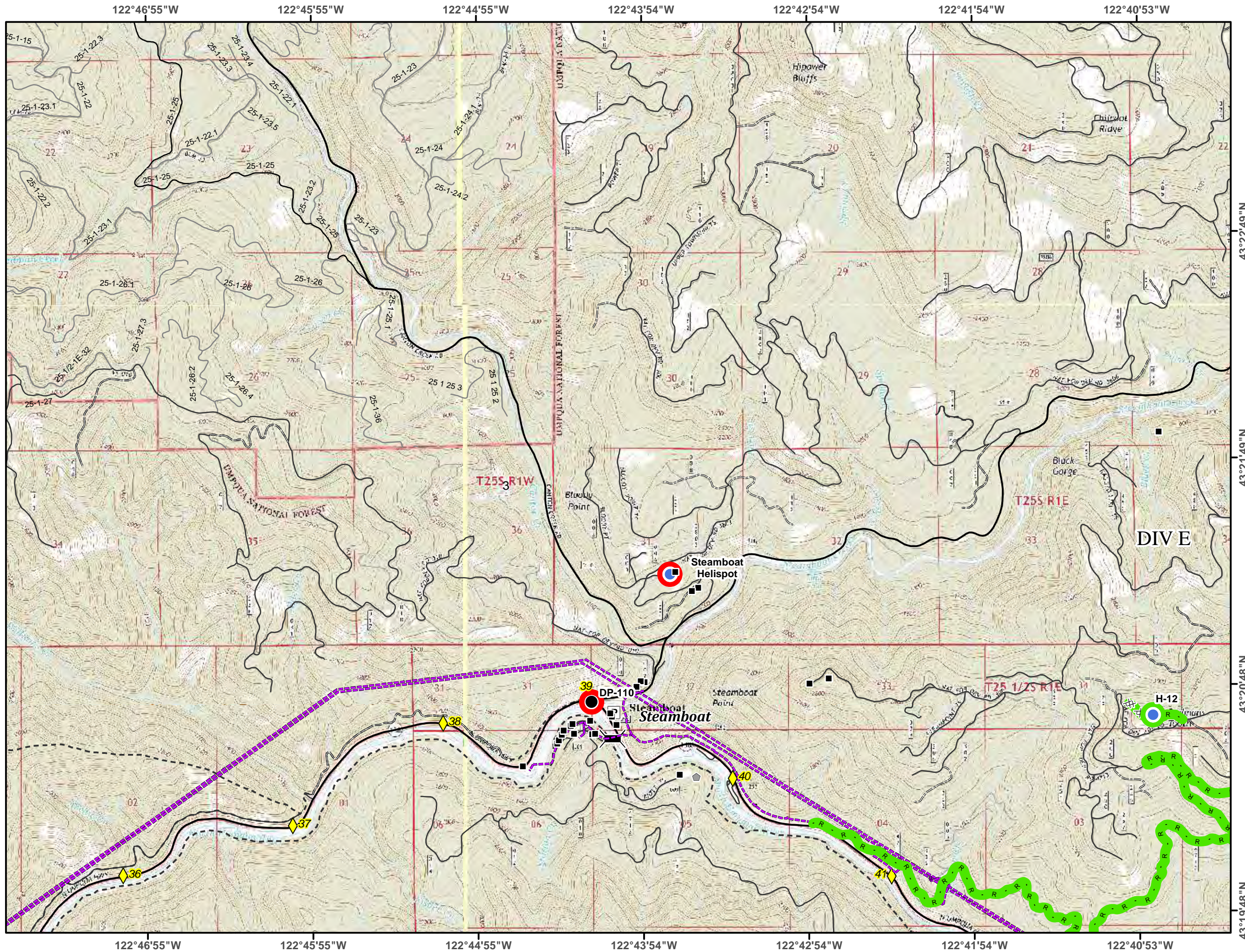
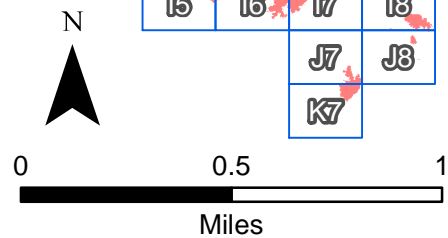



**Umpqua North Complex**  
**OR-UPF-000406**  
**September 29, 2017**  
**F5**



- Division Break
- Drop Point
- Helispot
- Water Source
- Fire Location - Smoke Check
- Bridge
- Structure
- Completed Dozer Line
- Completed Hand Line
- Road as Completed Line
- Steamboat Creek - Do Not Dip
- Powerline
- Fire Area
- Slash Piles
- Slash Disposal Areas

- Repair Status**
- Completed - Inspected
  - Repair Needed
  - Needs Grading or District Maintenance

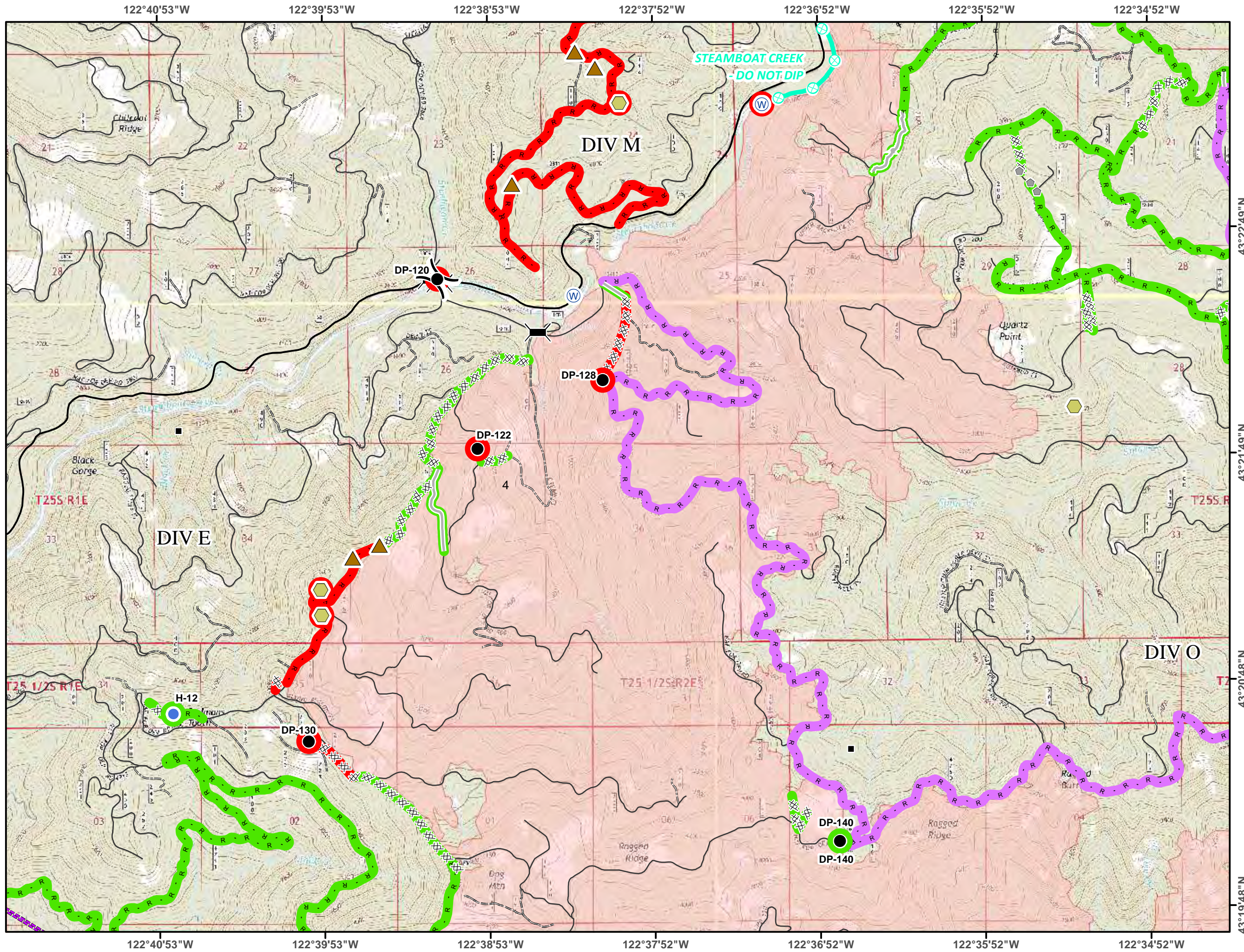
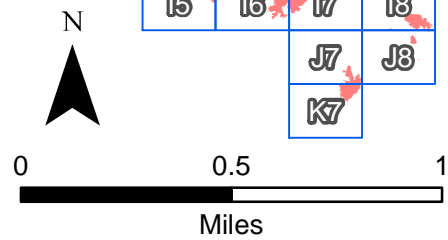
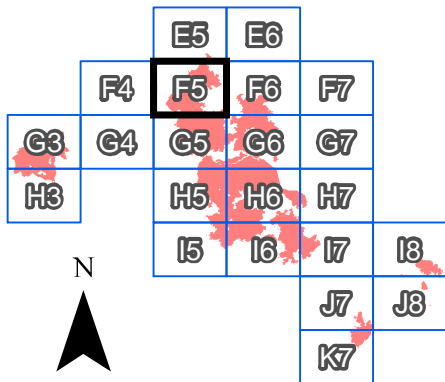



**Umpqua North Complex**  
**OR-UPF-000406**  
**September 29, 2017**  
**F6**



- Division Break
- Drop Point
- Unimproved Landing Area
- Helispot
- Repeater
- Staging Area
- Water Source
- Fire Location - Smoke Check
- Completed Dozer Line
- Completed Hand Line
- Road as Completed Line
- Fire Area
- Slash Piles

- Repair Status**
- Completed - Inspected
  - Repair Needed
  - Needs Grading or District Maintenance

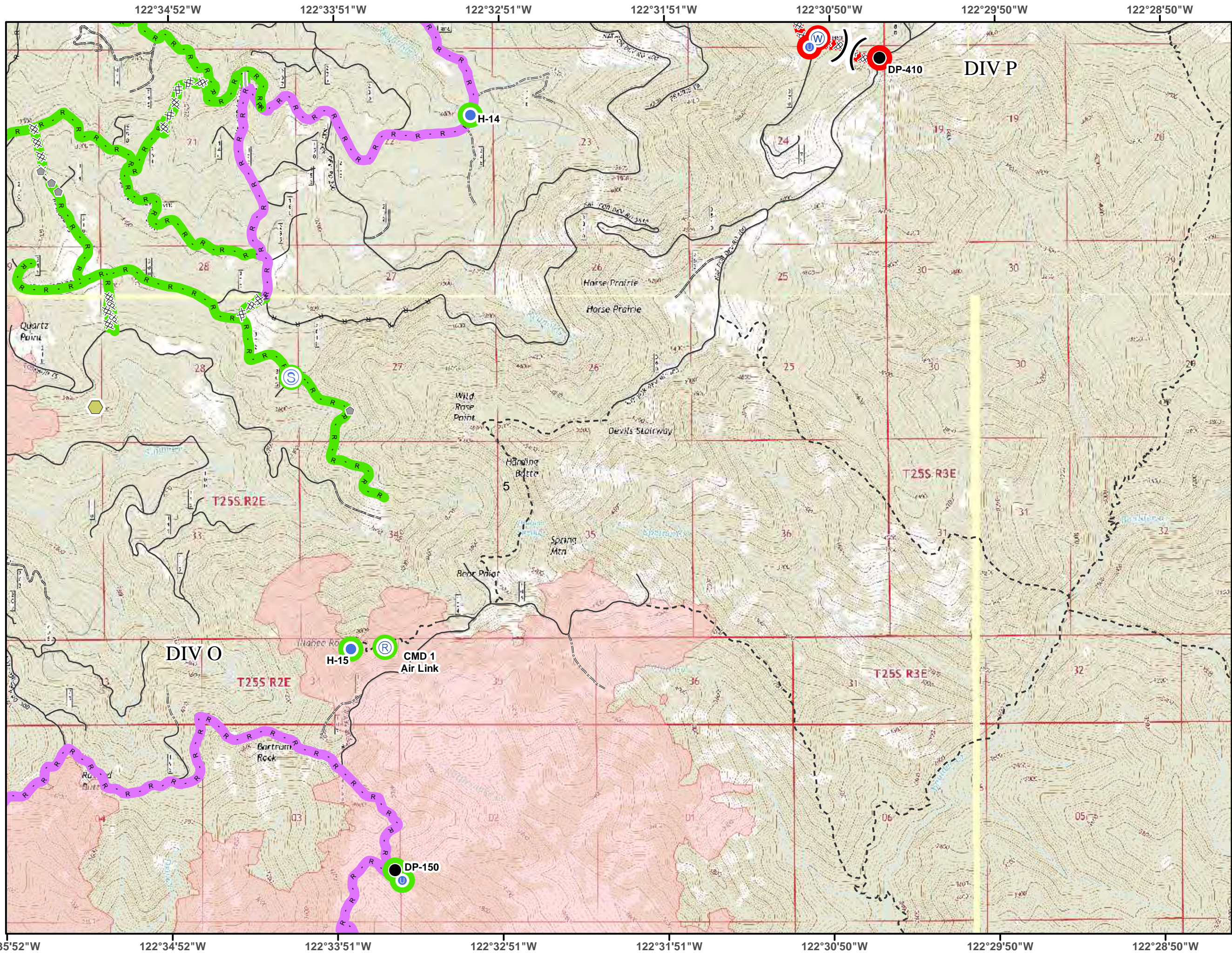
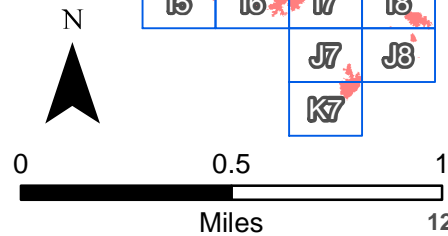
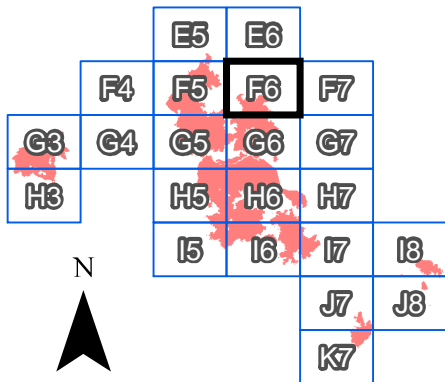



**Umpqua North  
Complex  
OR-UPF-000406  
September 29, 2017**

**F7**



- Drop Point
- ⊙ Water Source
- XX Completed Dozer Line
- Completed Hand Line
- R · Road as Completed Line
- ⬡ Slash Piles
- ▲ Slash Disposal Areas

- Repair Status**
- Completed - Inspected
  - Repair Needed
  - Needs Grading or District Maintenance

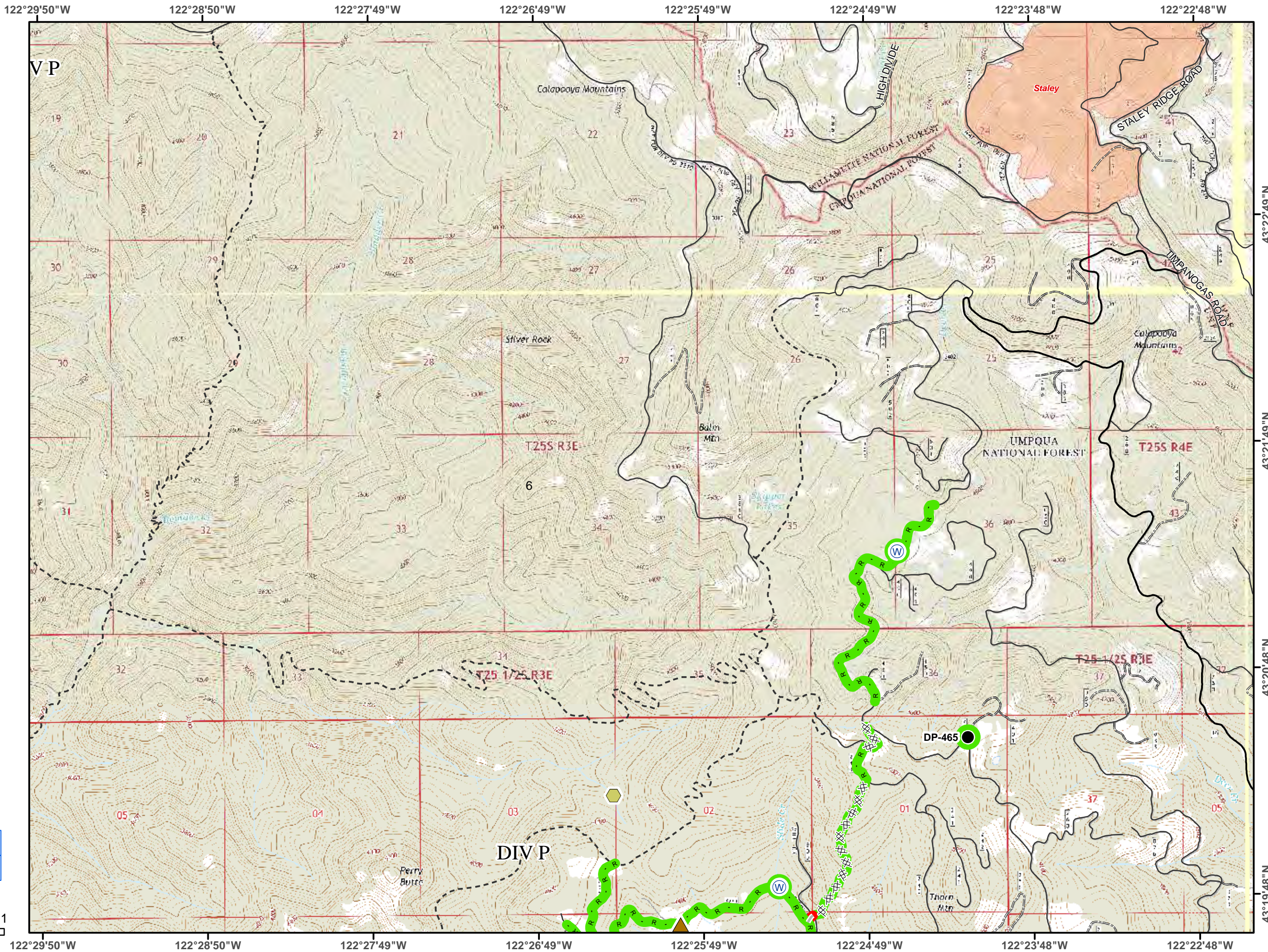
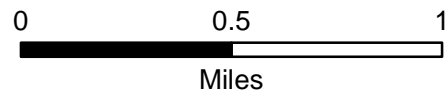
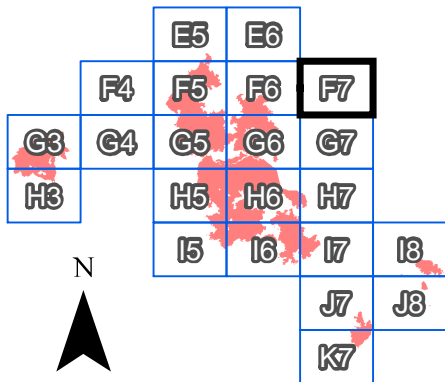



**Umpqua North  
Complex  
OR-UPF-000406  
September 29, 2017  
G3**



- Division Break
- Drop Point
- Water Source
- Bridge
- Structure
- Mile Post
- Completed Dozer Line
- Completed Hand Line
- Road as Completed Line
- Powerline
- Fire Area

- Repair Status**
- Completed - Inspected
  - Repair Needed
  - Needs Grading or District Maintenance

	E5	E6		
F4	F5	F6	F7	
G3	G4	G5	G6	G7
H3	H5	H6	H7	
	I5	I6	I7	I8
			J7	J8
			K7	

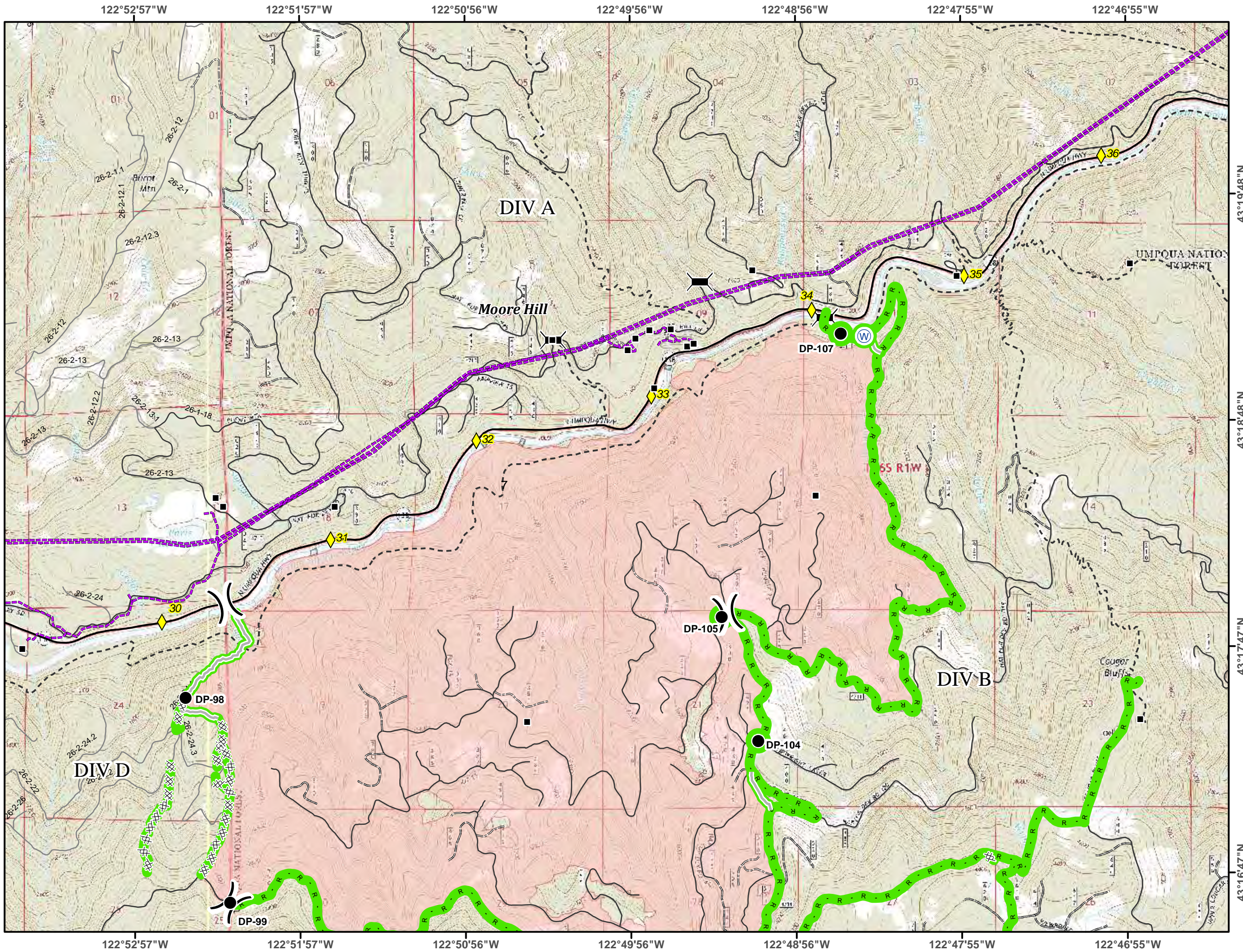
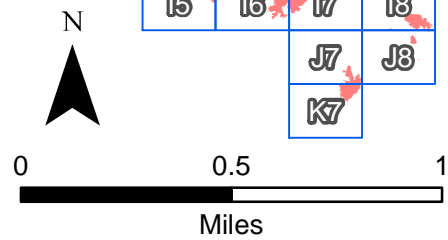



**Umpqua North  
Complex  
OR-UPF-000406  
September 29, 2017  
G4**



- Fire Location - Smoke Check
- Bridge
- Structure
- Mile Post
- Completed Dozer Line
- Road as Completed Line
- Powerline

- Repair Status**
- Completed - Inspected
  - Repair Needed
  - Needs Grading or District Maintenance

		E5	E6		
	F4	F5	F6	F7	
G3	<b>G4</b>	G5	G6	G7	
H3	H5	H6	H7		
	I5	I6	I7	I8	
			J7	J8	
			K7		

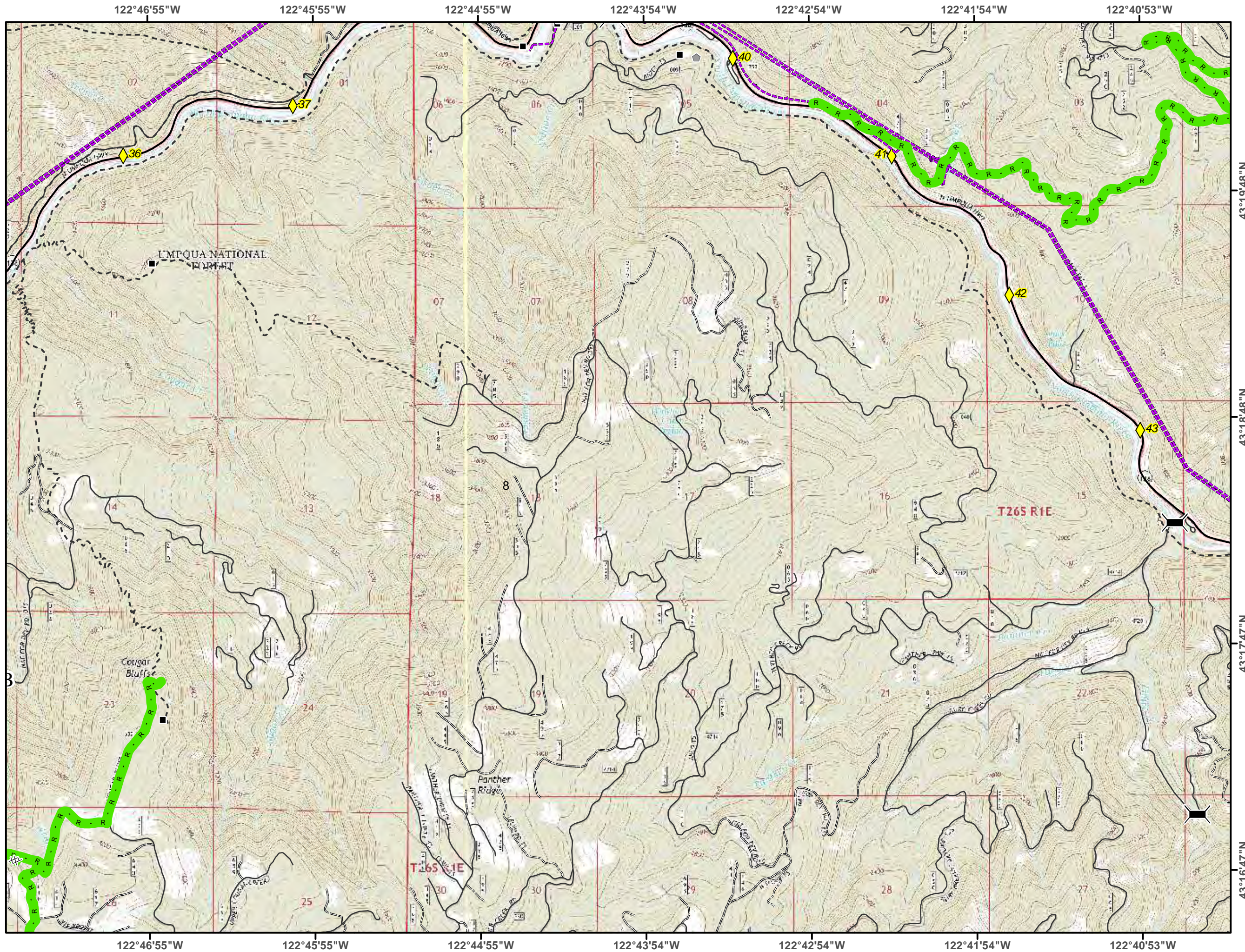
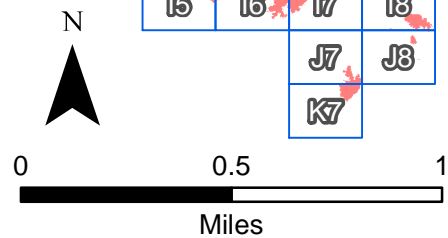



**Umpqua North  
Complex  
OR-UPF-000406  
September 29, 2017  
G5**



- Division Break
- Drop Point
- Helispot
- Bridge
- Structure
- Mile Post
- Completed Dozer Line
- Completed Hand Line
- Road as Completed Line
- Escape Route
- Other
- Powerline
- Fire Area

- Repair Status**
- Completed - Inspected
  - Repair Needed
  - Needs Grading or District Maintenance

		E5	E6		
	F4	F5	F6	F7	
G3	G4	<b>G5</b>	G6	G7	
H3	H5	H6	H7		
	I5	I6	I7	I8	
			J7	J8	
			K7		

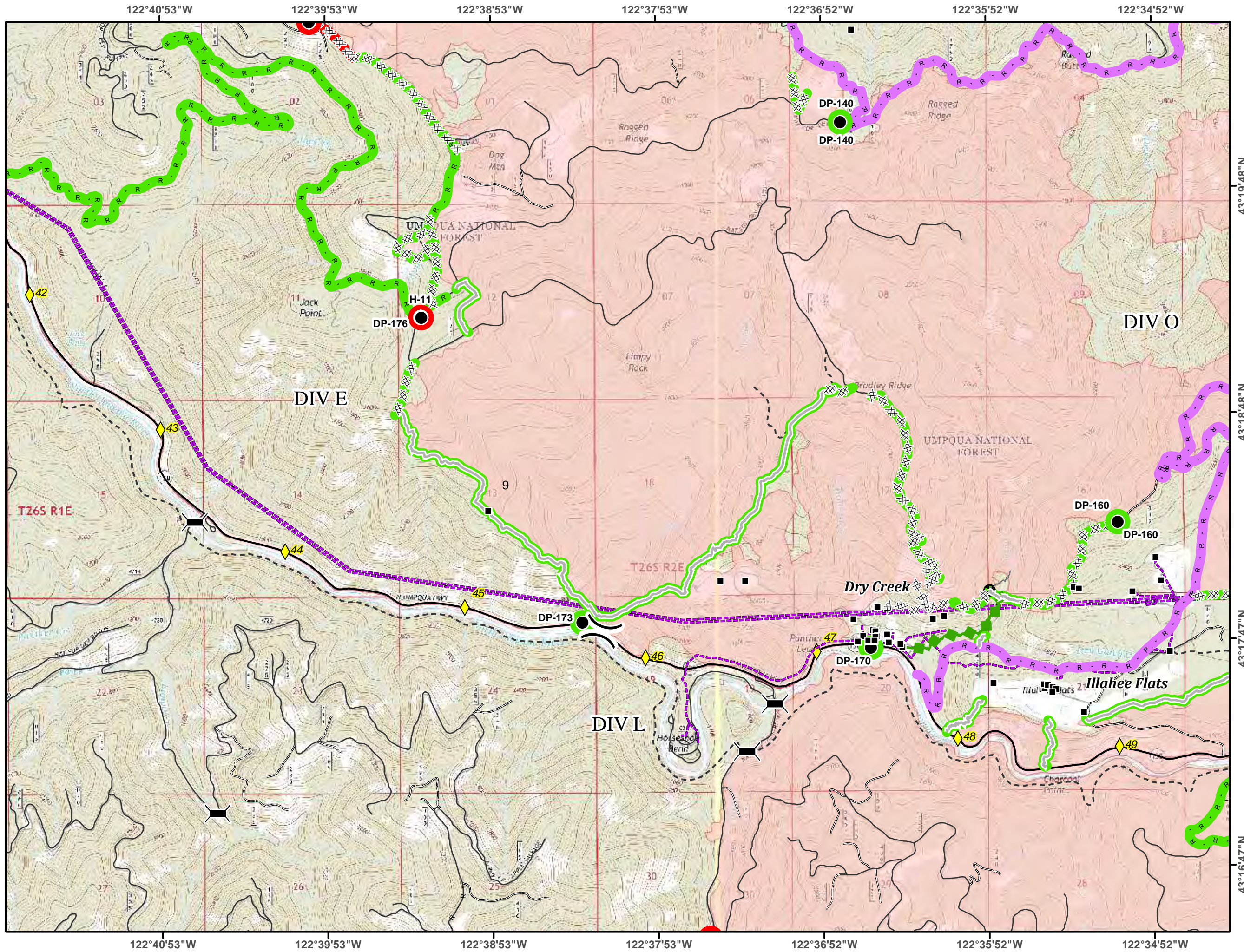
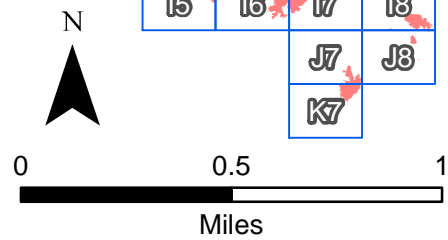



**Umpqua North Complex**  
**OR-UPF-000406**  
**September 29, 2017**

**G6**



- Division Break
- Drop Point
- Unimproved Landing Area
- Helispot
- Water Source
- Fire Location - Smoke Check
- Bridge
- Structure
- Mile Post
- Completed Dozer Line
- Completed Hand Line
- Road as Completed Line
- Escape Route
- Other
- Powerline
- Fire Area
- Slash Piles

- Repair Status**
- Completed - Inspected
  - Repair Needed
  - Needs Grading or District Maintenance

	E5	E6		
	F4	F5	F6	F7
G3	G4	G5	<b>G6</b>	G7
H3	H5	H6	H7	
	I5	I6	I7	I8
			J7	J8
			K7	

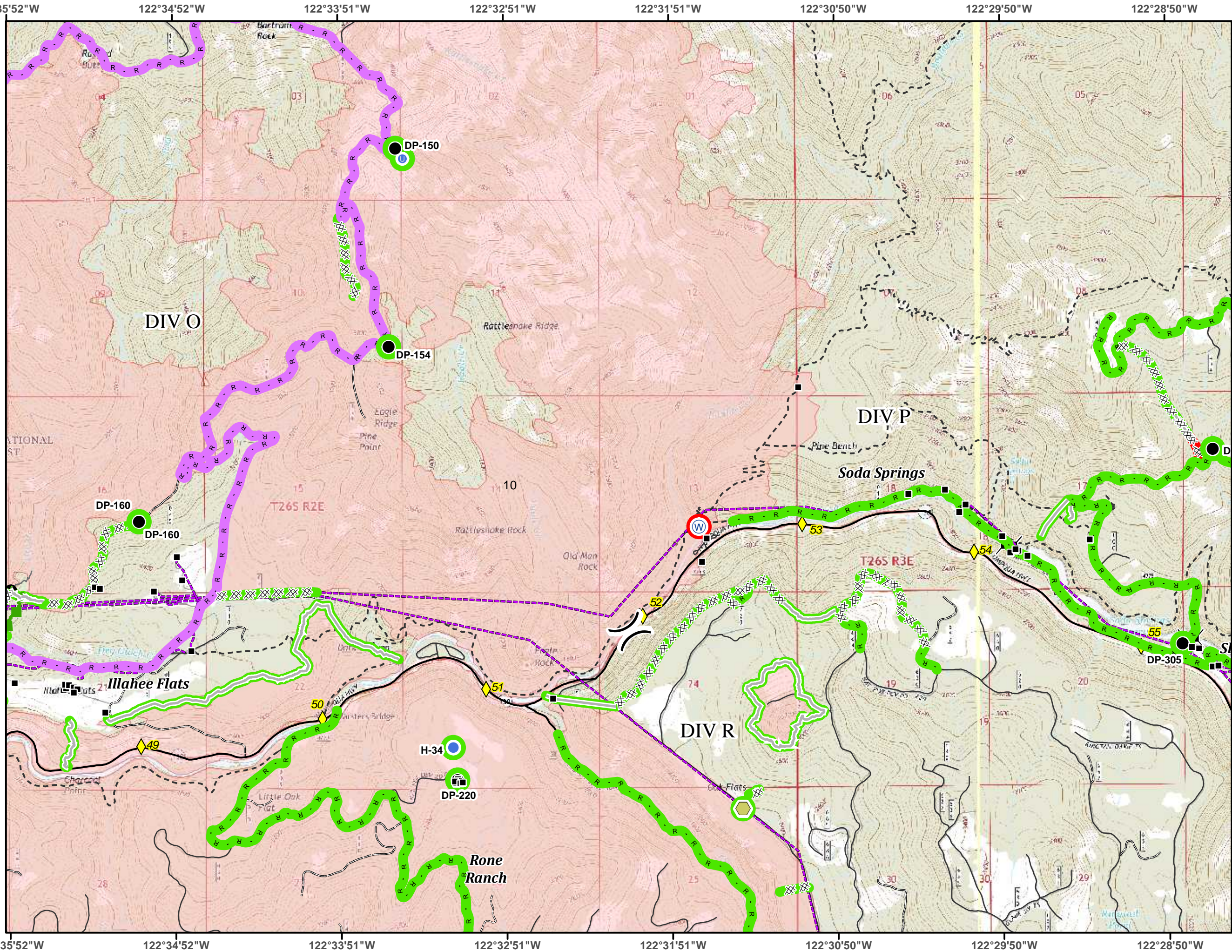
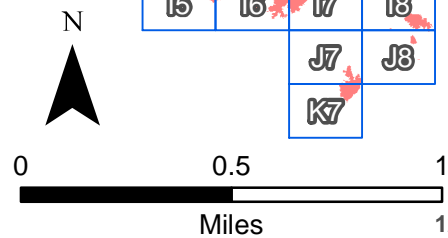



**Umpqua North Complex**  
**OR-UPF-000406**  
**September 29, 2017**  
**G7**



- Drop Point
- Helispot
- WX Mobile Weather Unit
- S Staging Area
- W Water Source
- Bridge
- Structure
- ◆ Mile Post
- XX Completed Dozer Line
- Completed Hand Line
- R Road as Completed Line
- Powerline
- Slash Piles
- Slash Disposal Areas

- Repair Status**
- Completed - Inspected
  - Repair Needed
  - Needs Grading or District Maintenance

	E5	E6		
	F4	F5	F6	F7
G3	G4	G5	G6	G7
H3	H5	H6	H7	
	I5	I6	I7	I8
			J7	J8
			K7	

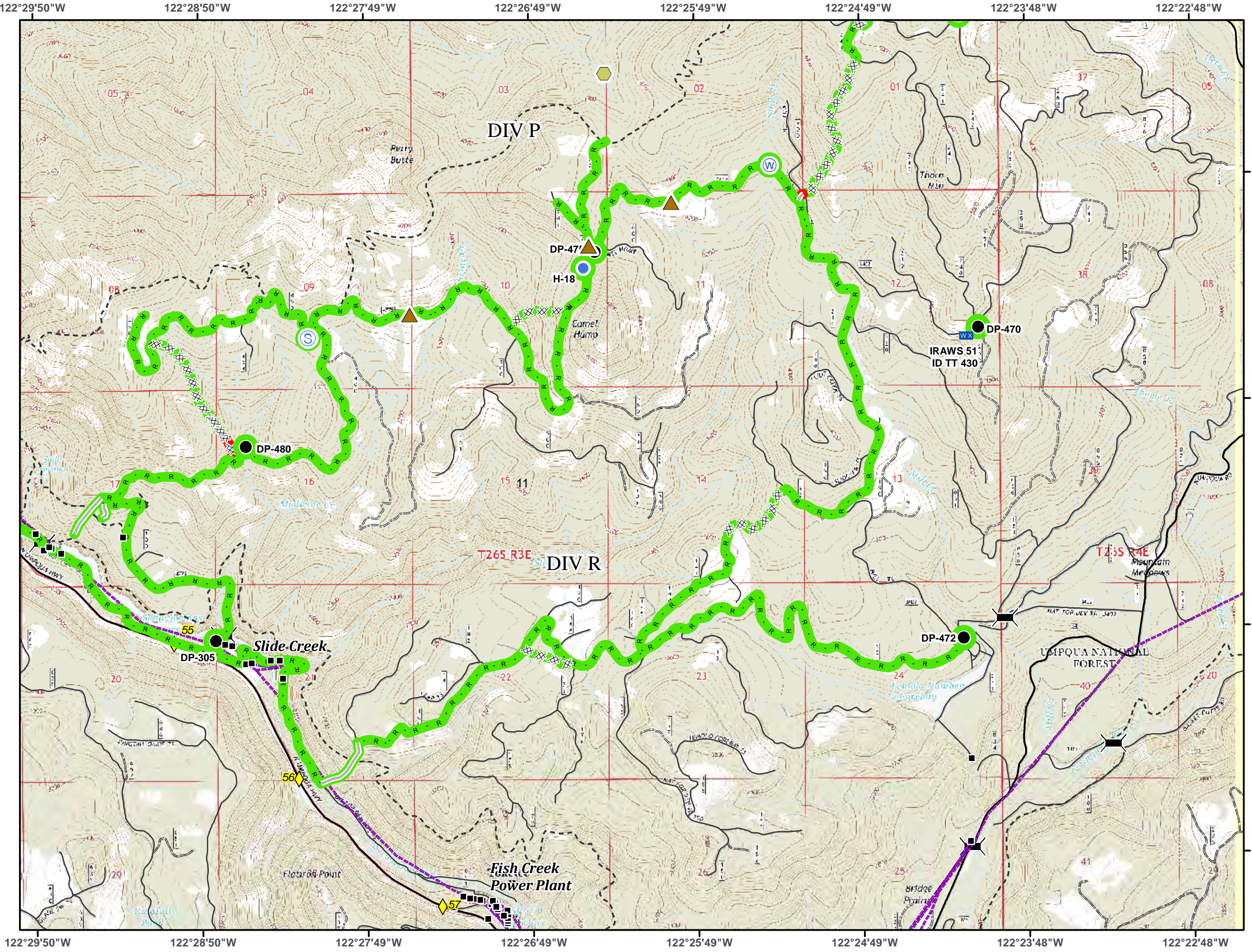
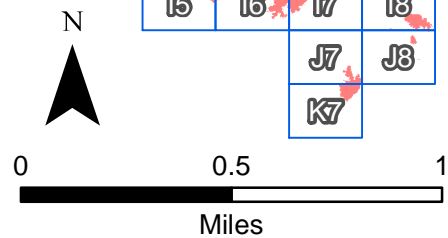

122°29'50"W 122°28'50"W 122°27'49"W 122°26'49"W 122°25'49"W 122°24'49"W 122°23'48"W 122°22'48"W

122°29'50"W 122°28'50"W 122°27'49"W 122°26'49"W 122°25'49"W 122°24'49"W 122°23'48"W 122°22'48"W

43°19'48"N  
43°18'48"N  
43°17'47"N  
43°16'47"N



**Umpqua North  
Complex  
OR-UPF-000406  
September 29, 2017  
H3**



- Division Break
- Drop Point
- Helispot
- Water Source
- Parking Area
- Bridge
- Structure
- Completed Dozer Line
- Completed Hand Line
- Road as Completed Line
- Fire Area

**Repair Status**  
Completed - Inspected  
Repair Needed  
Needs Grading or District Maintenance

	E5	E6		
	F4	F5	F6	F7
G3	G4	G5	G6	G7
<b>H3</b>	H5	H6	H7	
	I5	I6	I7	I8
			J7	J8
			K7	

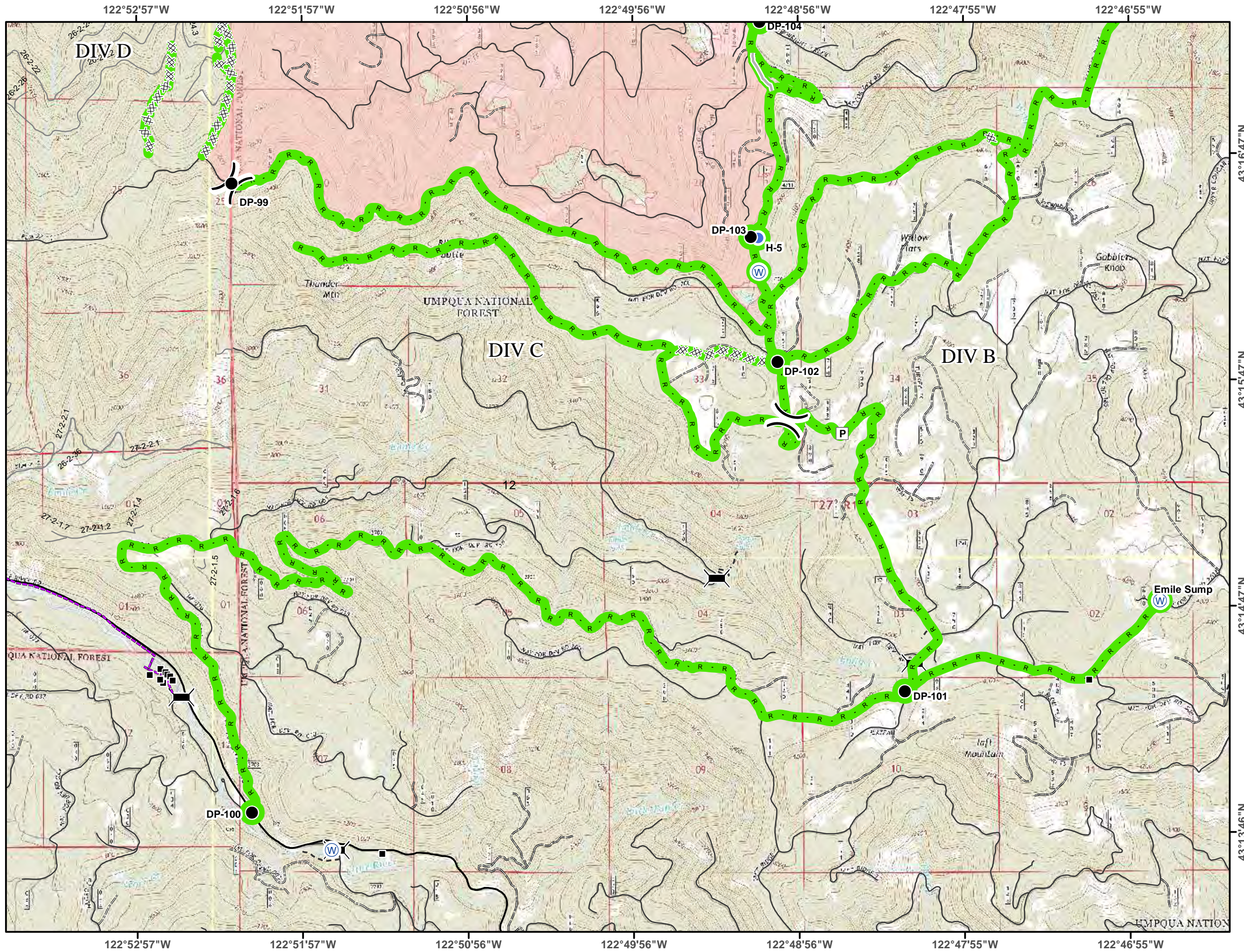
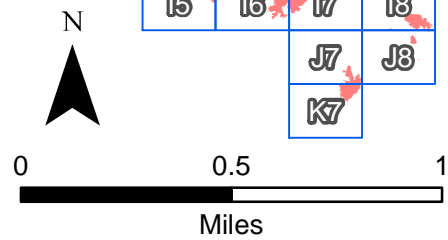



**Umpqua North  
Complex  
OR-UPF-000406  
September 29, 2017  
H5**



- Drop Point
- Helispot
- WX Mobile Weather Unit
- ▬ Bridge
- Structure
- ◆ Mile Post
- Completed Hand Line
- R · Road as Completed Line
- 🔥 Fire Area

**Repair Status**  
Completed - Inspected  
Repair Needed  
Needs Grading or District Maintenance

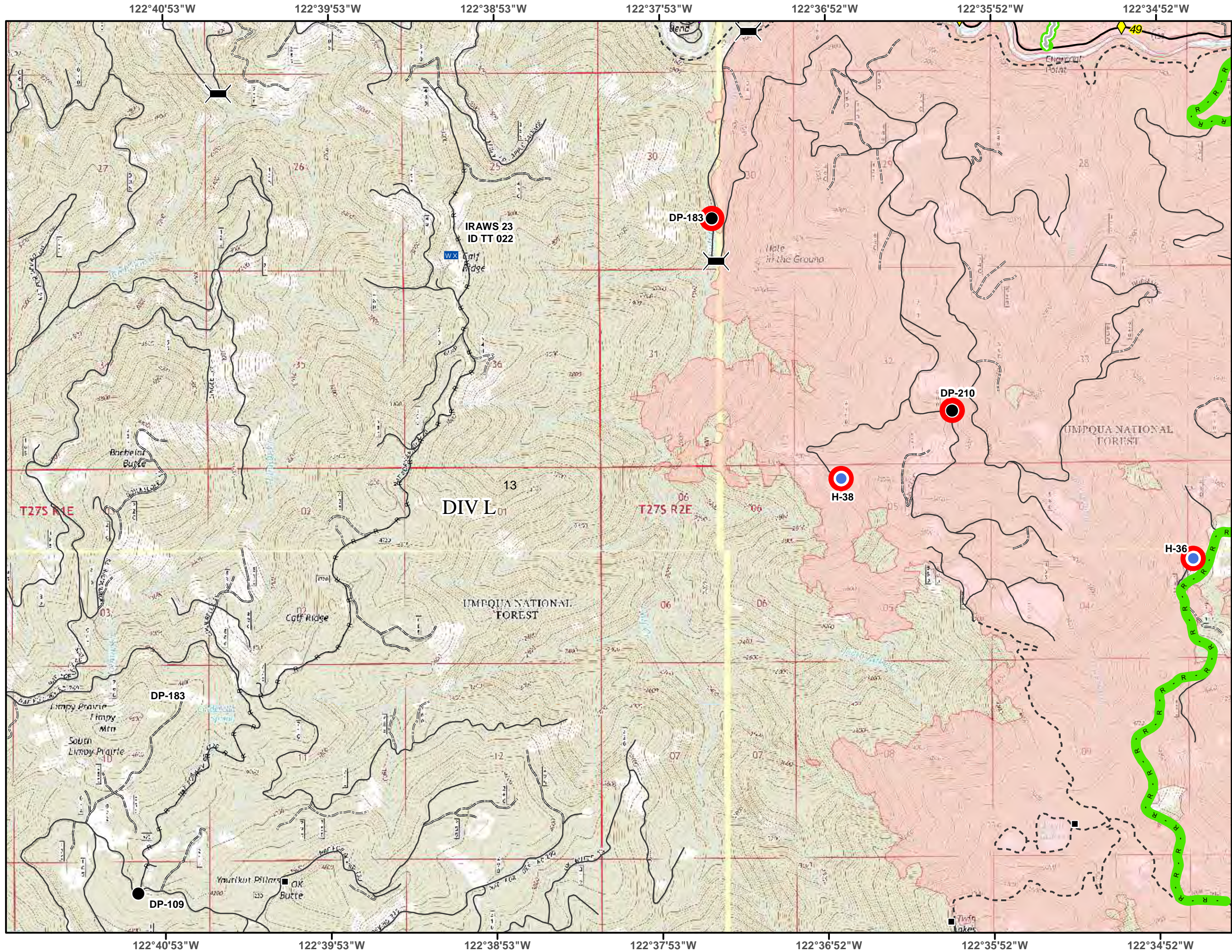
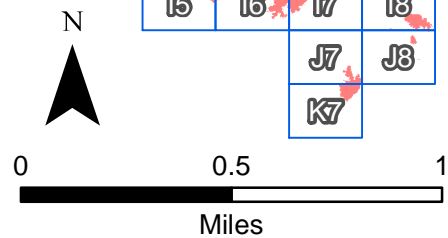
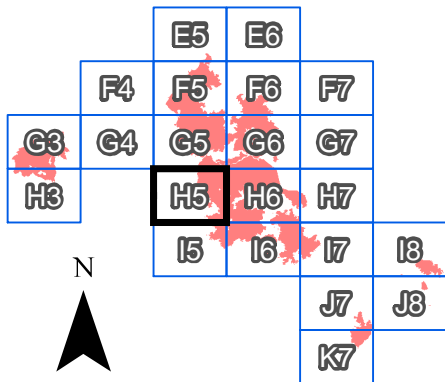



**Umpqua North Complex**  
**OR-UPF-000406**  
**September 29, 2017**

**H6**



- Drop Point
- Helispot
- ⊘ Restricted Water Source
- ⚠ Value at Risk
- ⬮ Fire Location - Smoke Check
- ⚡ Bridge
- Structure
- ◆ Mile Post
- XX Completed Dozer Line
- Completed Hand Line
- R · Road as Completed Line
- Powerline
- ⊕ Fire Area
- ⬮ Slash Piles
- ▲ Slash Disposal Areas

- Repair Status**
- Completed - Inspected
  - Repair Needed
  - Needs Grading or District Maintenance

	E5	E6		
	F4	F5	F6	F7
G3	G4	G5	G6	G7
H3	H5	H6	H7	
	I5	I6	I7	I8
			J7	J8
			K7	

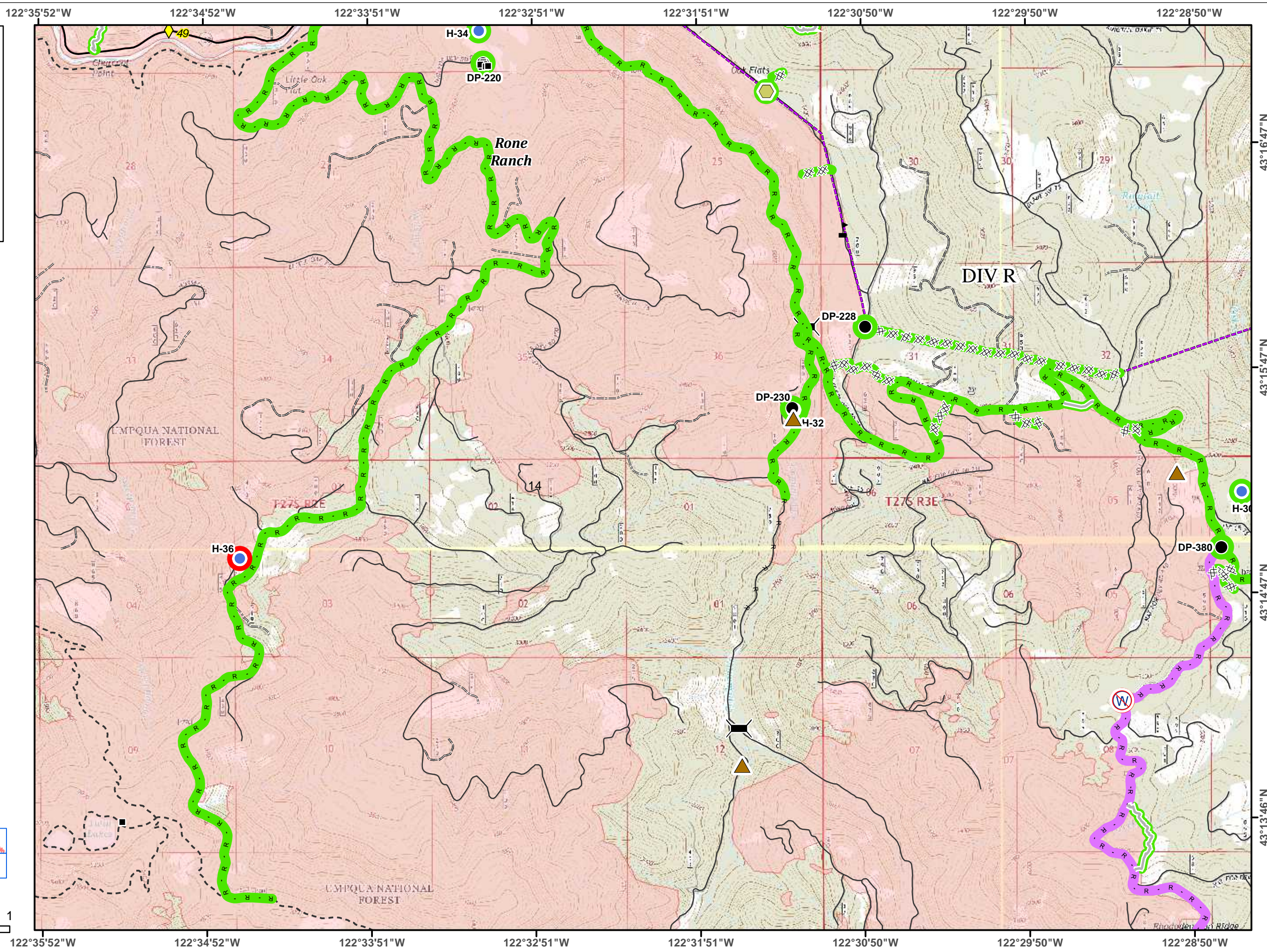
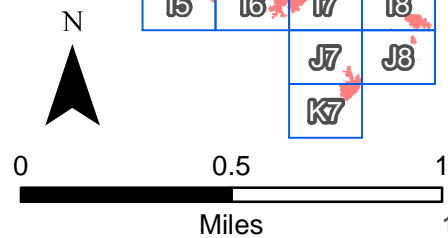



**Umpqua North Complex**  
**OR-UPF-000406**  
**September 29, 2017**  
**H7**



- Drop Point
- Helispot
- ⊙ Water Source
- ⊙ Restricted Water Source
- Fire Location - Smoke Check
- ≡ Bridge
- Structure
- ◆ Mile Post
- XX Completed Dozer Line
- Completed Hand Line
- R Road as Completed Line
- ⊕ Other
- Powerline
- ⊕ Fire Area
- ⬡ Slash Piles
- ▲ Slash Disposal Areas

- Repair Status**
- Completed - Inspected
  - Repair Needed
  - Needs Grading or District Maintenance

	E5	E6		
	F4	F5	F6	F7
G3	G4	G5	G6	G7
H3	H5	H6	<b>H7</b>	
	I5	I6	I7	I8
			J7	J8
			K7	

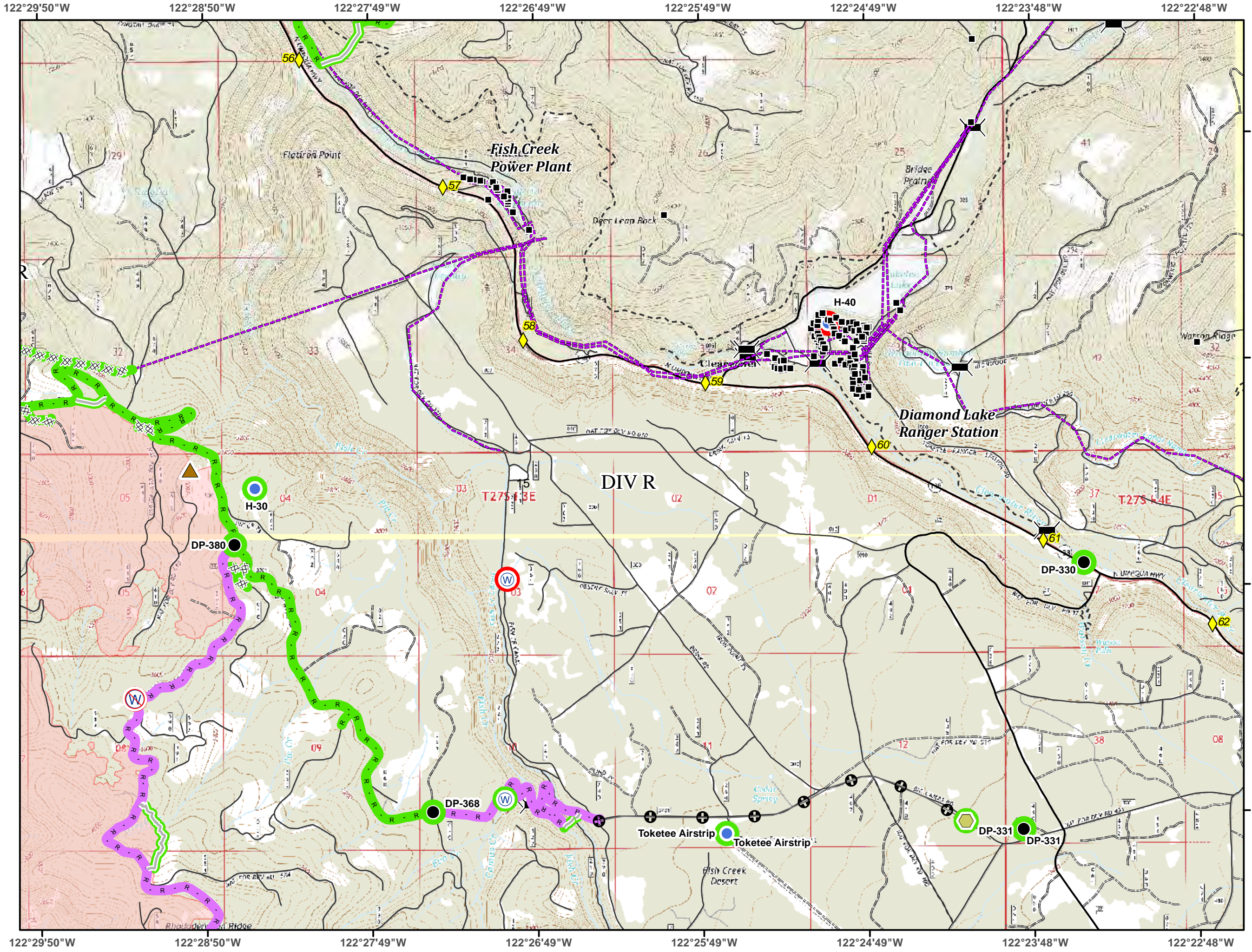
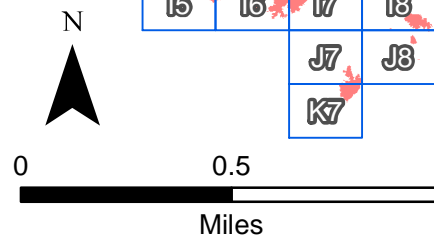

122°29'50"W 122°28'50"W 122°27'49"W 122°26'49"W 122°25'49"W 122°24'49"W 122°23'48"W 122°22'48"W

122°29'50"W 122°28'50"W 122°27'49"W 122°26'49"W 122°25'49"W 122°24'49"W 122°23'48"W 122°22'48"W

43°13'46"N 43°14'47"N 43°15'47"N 43°16'47"N



**Umpqua North  
Complex  
OR-UPF-000406  
September 29, 2017  
15**



- Drop Point
- Structure
- R · Road as Completed Line
- 🔴 Fire Area

- Repair Status**
- 🟢 Completed - Inspected
  - 🔴 Repair Needed
  - 🟡 Needs Grading or District Maintenance

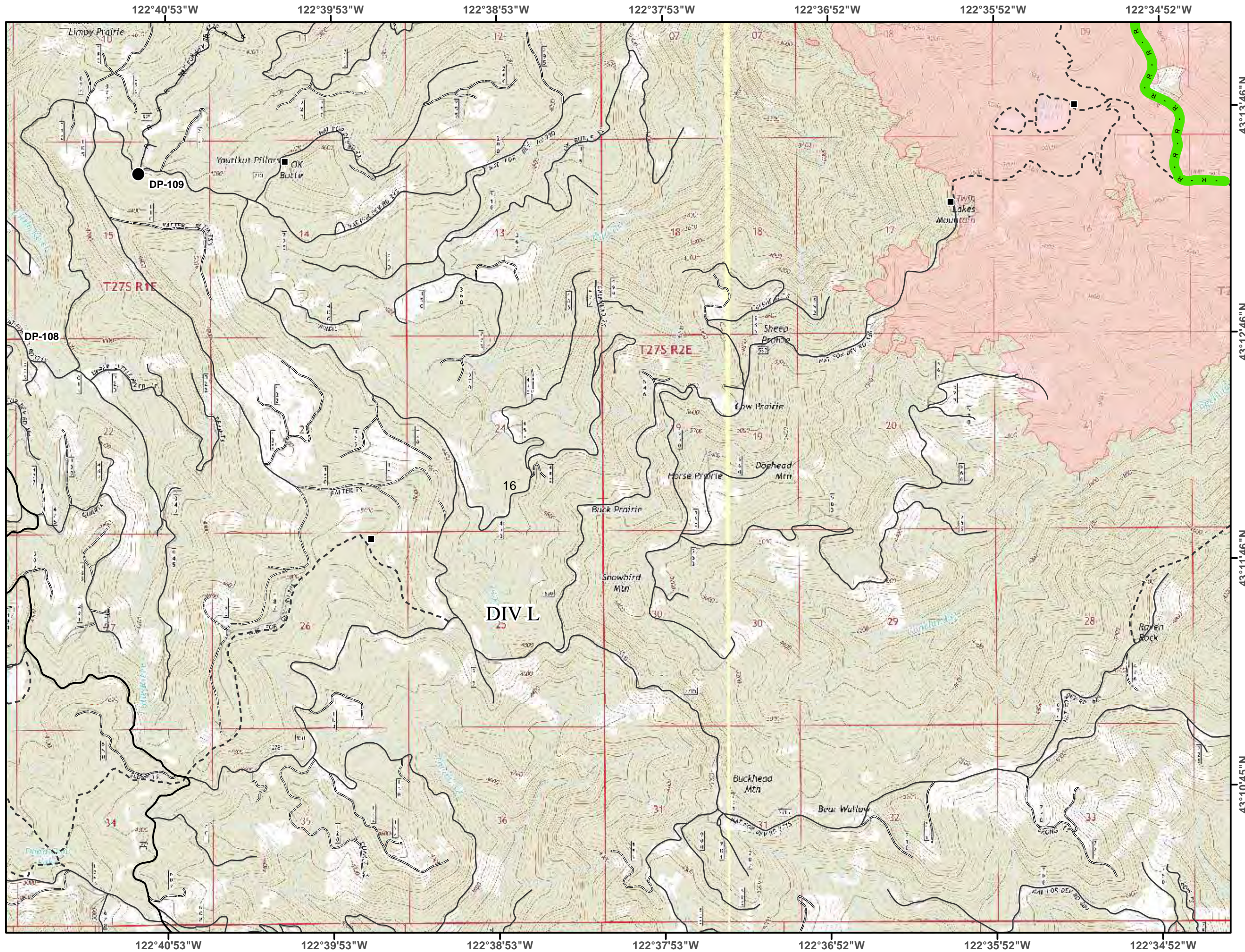
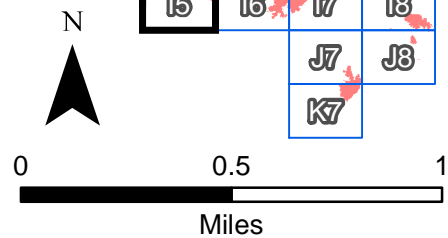
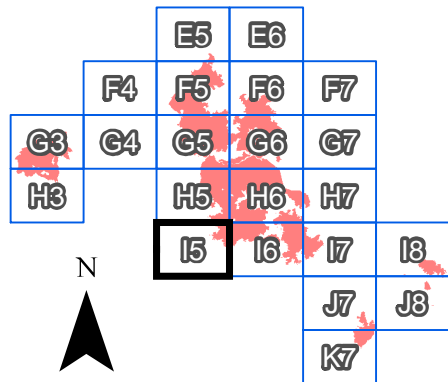



**Umpqua North  
Complex  
OR-UPF-000406  
September 29, 2017  
16**



- Division Break
- Drop Point
- Unimproved Landing Area
- Water Source
- Value at Risk
- Structure
- Completed Dozer Line
- Completed Hand Line
- Road as Completed Line
- Fire Area
- Slash Disposal Areas

**Repair Status**  
Completed - Inspected  
Repair Needed  
Needs Grading or District Maintenance

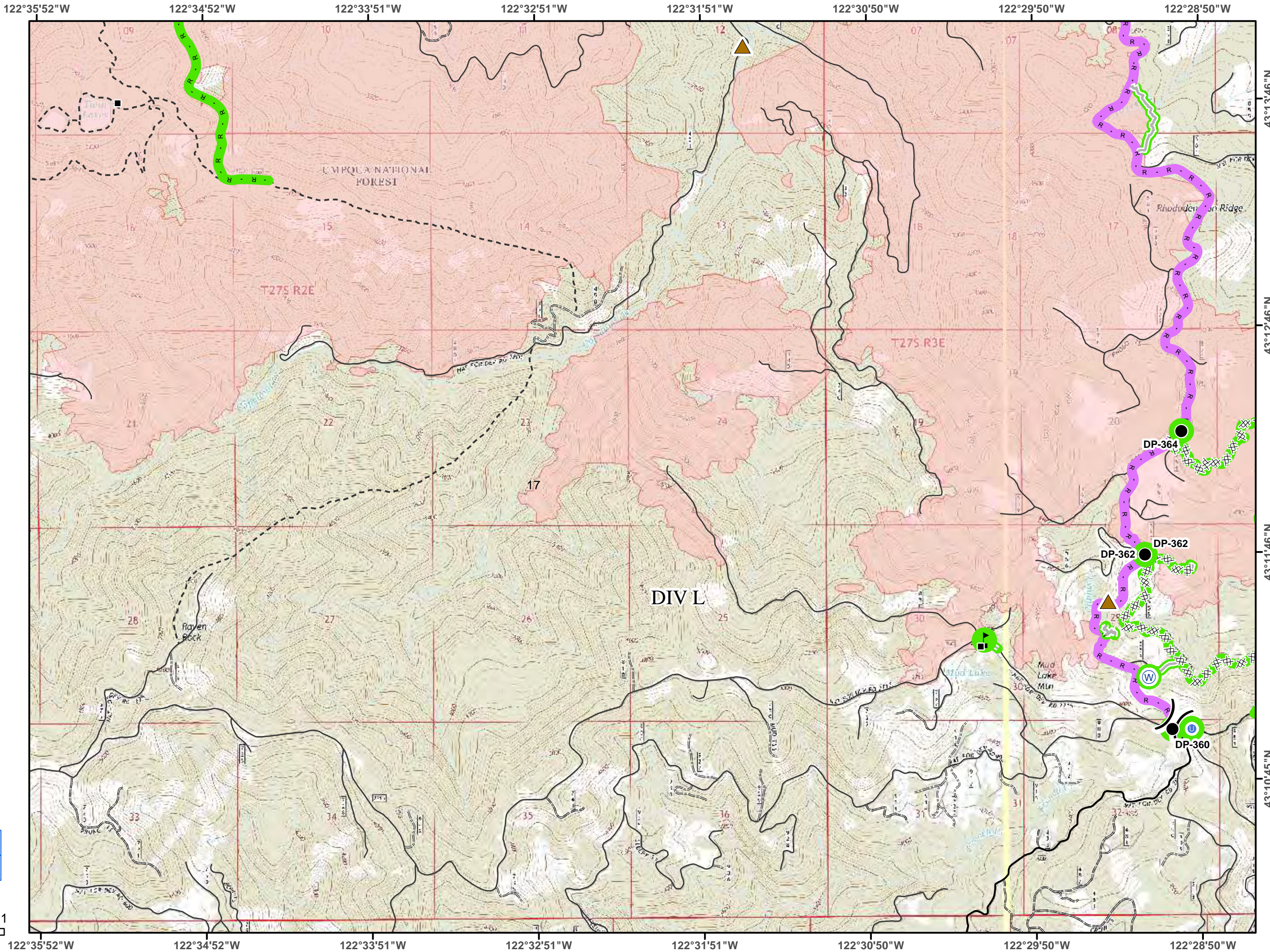
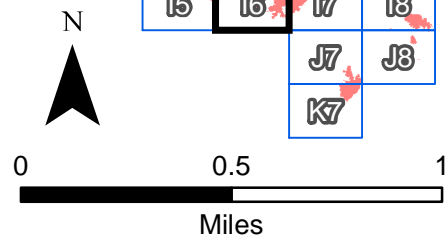
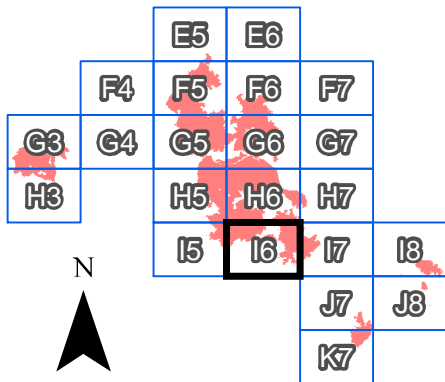



**Umpqua North  
Complex  
OR-UPF-000406  
September 29, 2017  
17**



- Division Break
- Drop Point
- Unimproved Landing Area
- Helispot
- Mobile Weather Unit
- Water Source
- Fire Location - Smoke Check
- Bridge
- Completed Dozer Line
- Completed Hand Line
- Road as Completed Line
- Other
- Fire Area
- Slash Piles
- Slash Disposal Areas

- Repair Status**
- Completed - Inspected
  - Repair Needed
  - Needs Grading or District Maintenance

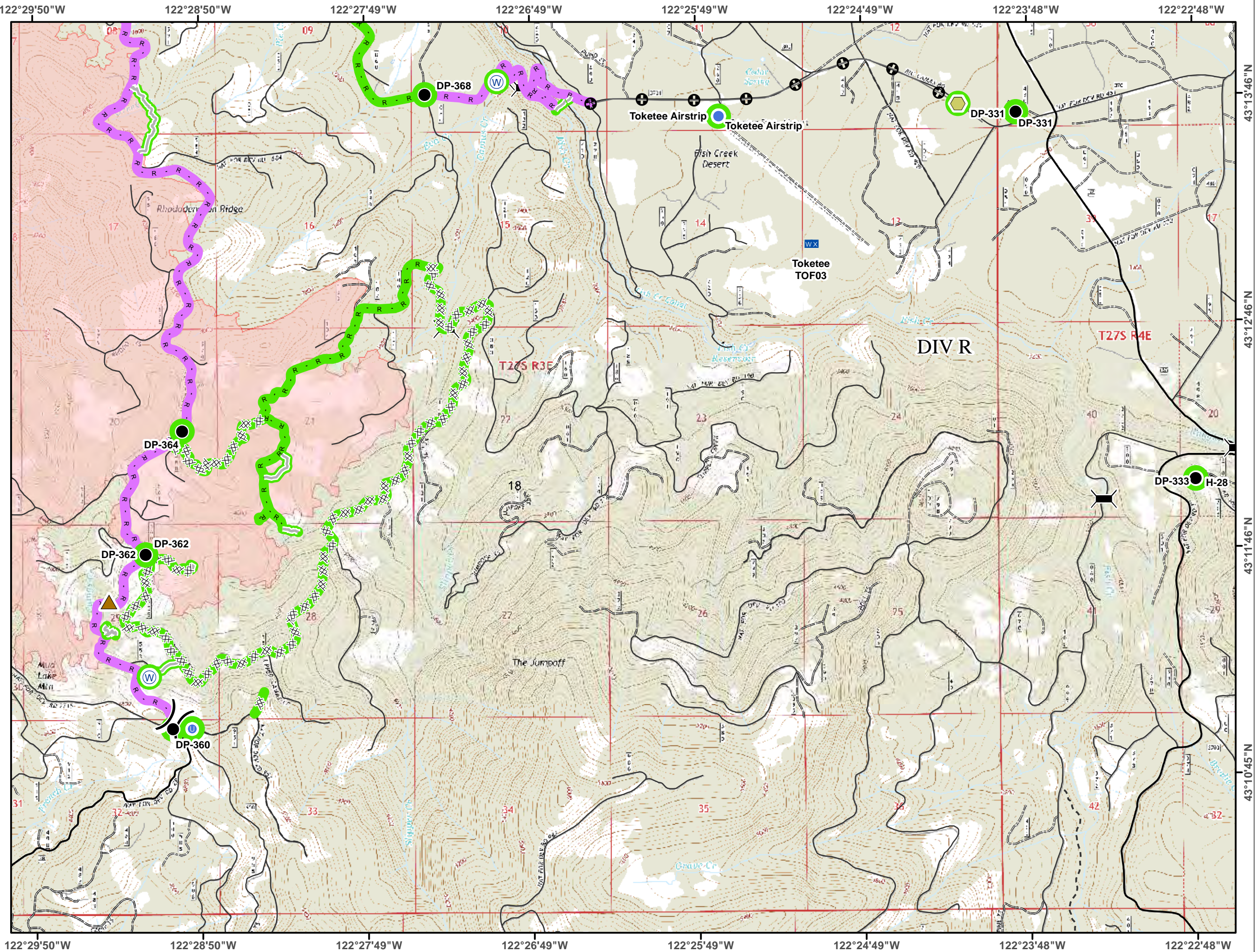
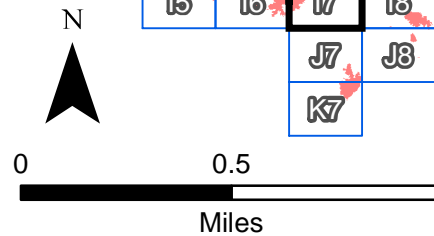
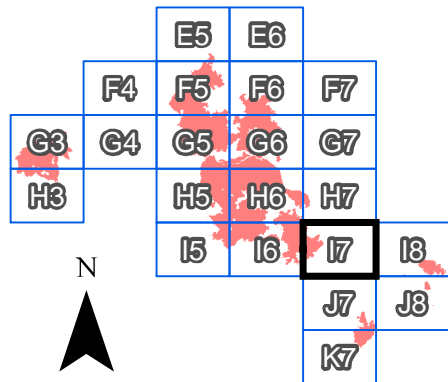



**Umpqua North Complex**  
**OR-UPF-000406**  
**September 29, 2017**  
**I8**



- Division Break
- Drop Point
- Helispot
- Water Source
- Bridge
- Completed Dozer Line
- Completed Hand Line
- Road as Completed Line
- Fire Area
- Slash Disposal Areas

- Repair Status**
- Completed - Inspected
  - Repair Needed
  - Needs Grading or District Maintenance

	E5	E6		
	F4	F5	F6	F7
G3	G4	G5	G6	G7
H3	H5	H6	H7	
	I5	I6	I7	I8
			J7	J8
			K7	

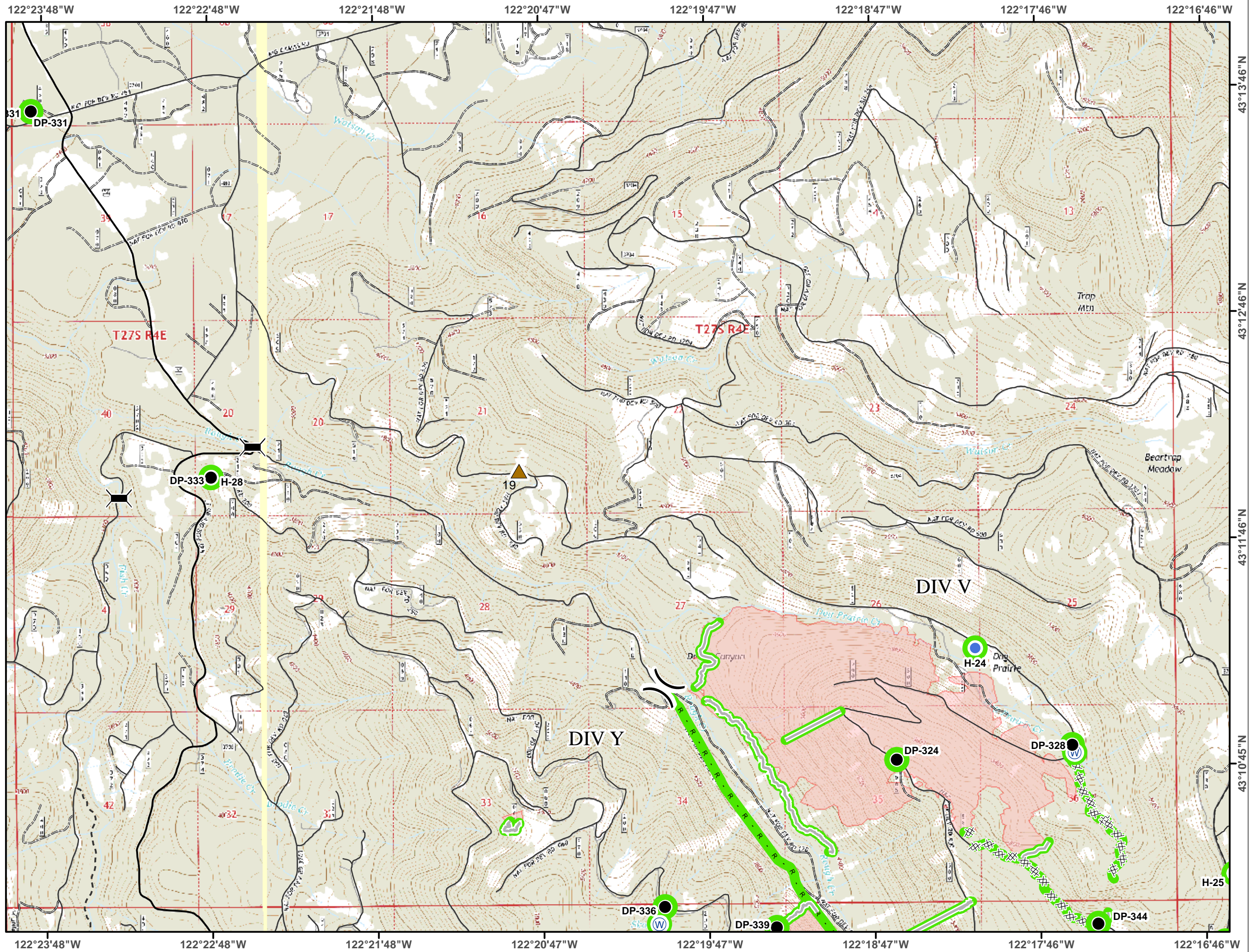
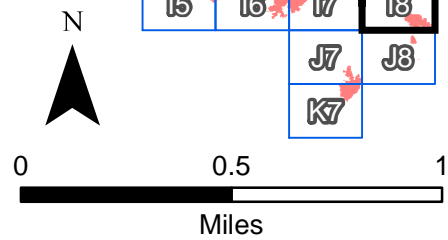











**Umpqua North Complex**  
**OR-UPF-000406**  
**September 29, 2017**  
**K7**



R - Road as Completed Line  
 Fire Area

**Repair Status**  
  Completed - Inspected  
  Repair Needed  
  Needs Grading or District Maintenance

