











**Umpqua North Complex
Transportation
OR-UPF-000406**



0 2.25 4.5 9 Mi

Legend

-  Incident Command Post
-  Inspection Area
-  Equipment Staging Area
-  Mile Post
-  Closed Roads
-  Local Roads
-  Access Road to Fall Creek Fire
-  Fire Area

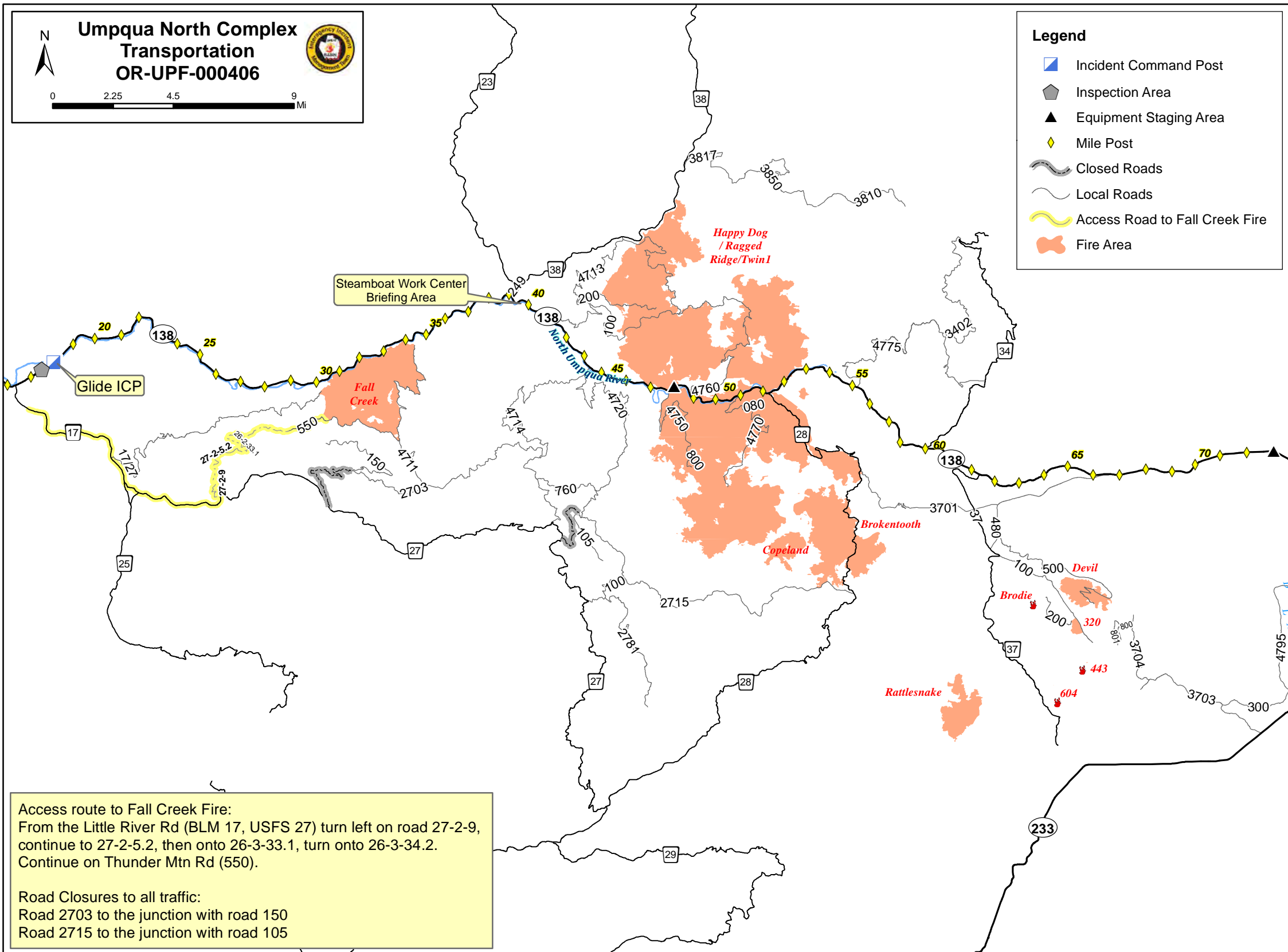

Access route to Fall Creek Fire:
 From the Little River Rd (BLM 17, USFS 27) turn left on road 27-2-9,
 continue to 27-2-5.2, then onto 26-3-33.1, turn onto 26-3-34.2.
 Continue on Thunder Mtn Rd (550).

Road Closures to all traffic:
 Road 2703 to the junction with road 150
 Road 2715 to the junction with road 105