

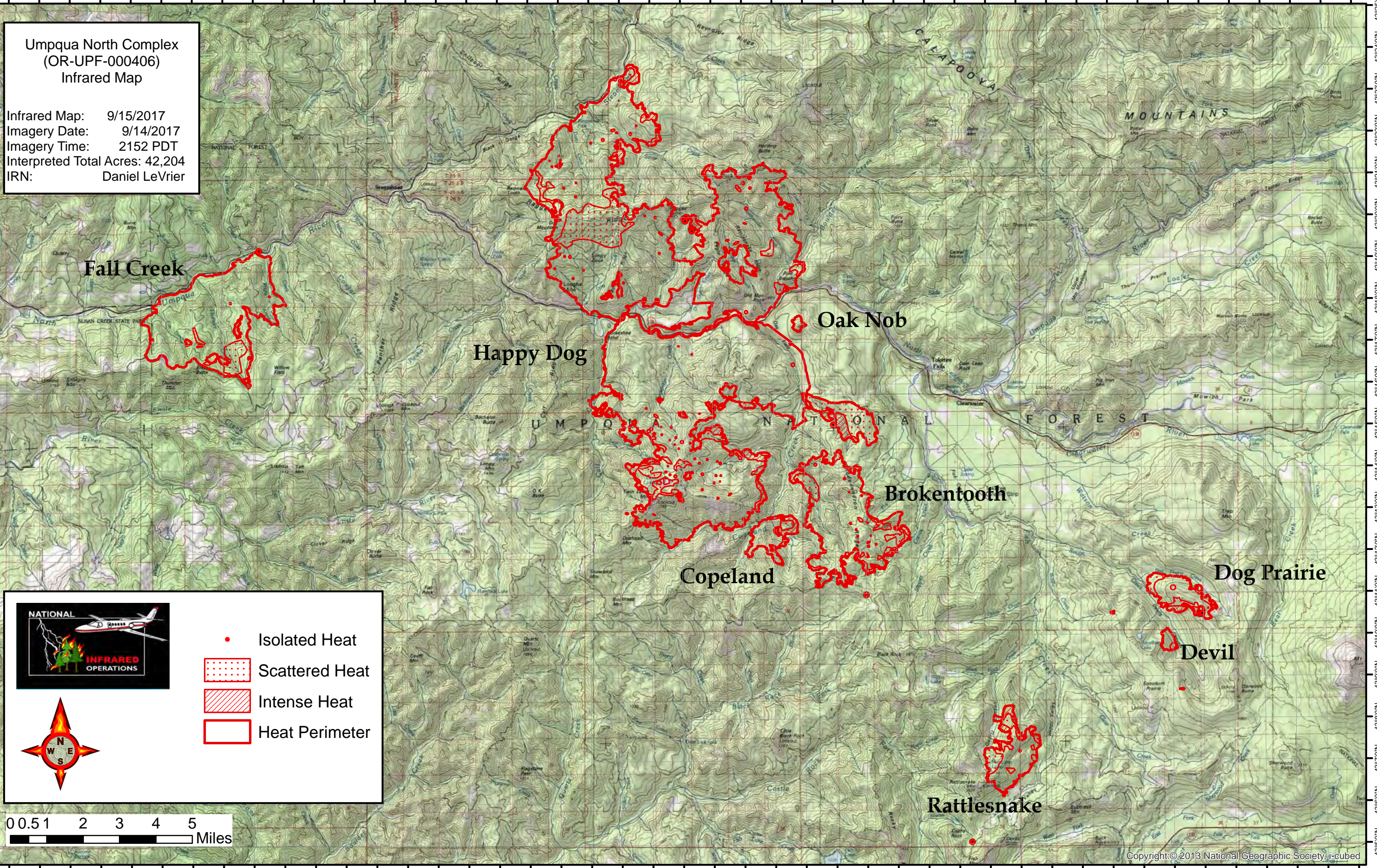

122°57'0"W 122°55'0"W 122°53'0"W 122°51'0"W 122°49'0"W 122°47'0"W 122°45'0"W 122°43'0"W 122°41'0"W 122°39'0"W 122°37'0"W 122°35'0"W 122°33'0"W 122°31'0"W 122°29'0"W 122°27'0"W 122°25'0"W 122°23'0"W 122°21'0"W 122°19'0"W 122°17'0"W 122°15'0"W 122°13'0"W





**Umpqua North Complex
(OR-UPF-000406)
Infrared Map**

Infrared Map: 9/15/2017
Imagery Date: 9/14/2017
Imagery Time: 2152 PDT
Interpreted Total Acres: 42,204
IRN: Daniel LeVrier

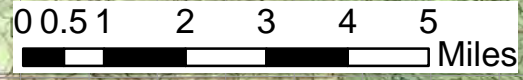

**NATIONAL
INFRARED
OPERATIONS**

- Isolated Heat
- ▤ Scattered Heat
- ▨ Intense Heat
- Heat Perimeter



122°57'0"W 122°55'0"W 122°53'0"W 122°51'0"W 122°49'0"W 122°47'0"W 122°45'0"W 122°43'0"W 122°41'0"W 122°39'0"W 122°37'0"W 122°35'0"W 122°33'0"W 122°31'0"W 122°29'0"W 122°27'0"W 122°25'0"W 122°23'0"W 122°21'0"W 122°19'0"W 122°17'0"W 122°15'0"W 122°13'0"W