

122°31'0"W 122°30'0"W 122°29'0"W 122°28'0"W 122°27'0"W 122°26'0"W 122°25'0"W 122°24'0"W 122°23'0"W 122°22'0"W 122°21'0"W 122°20'0"W 122°19'0"W 122°18'0"W 122°17'0"W

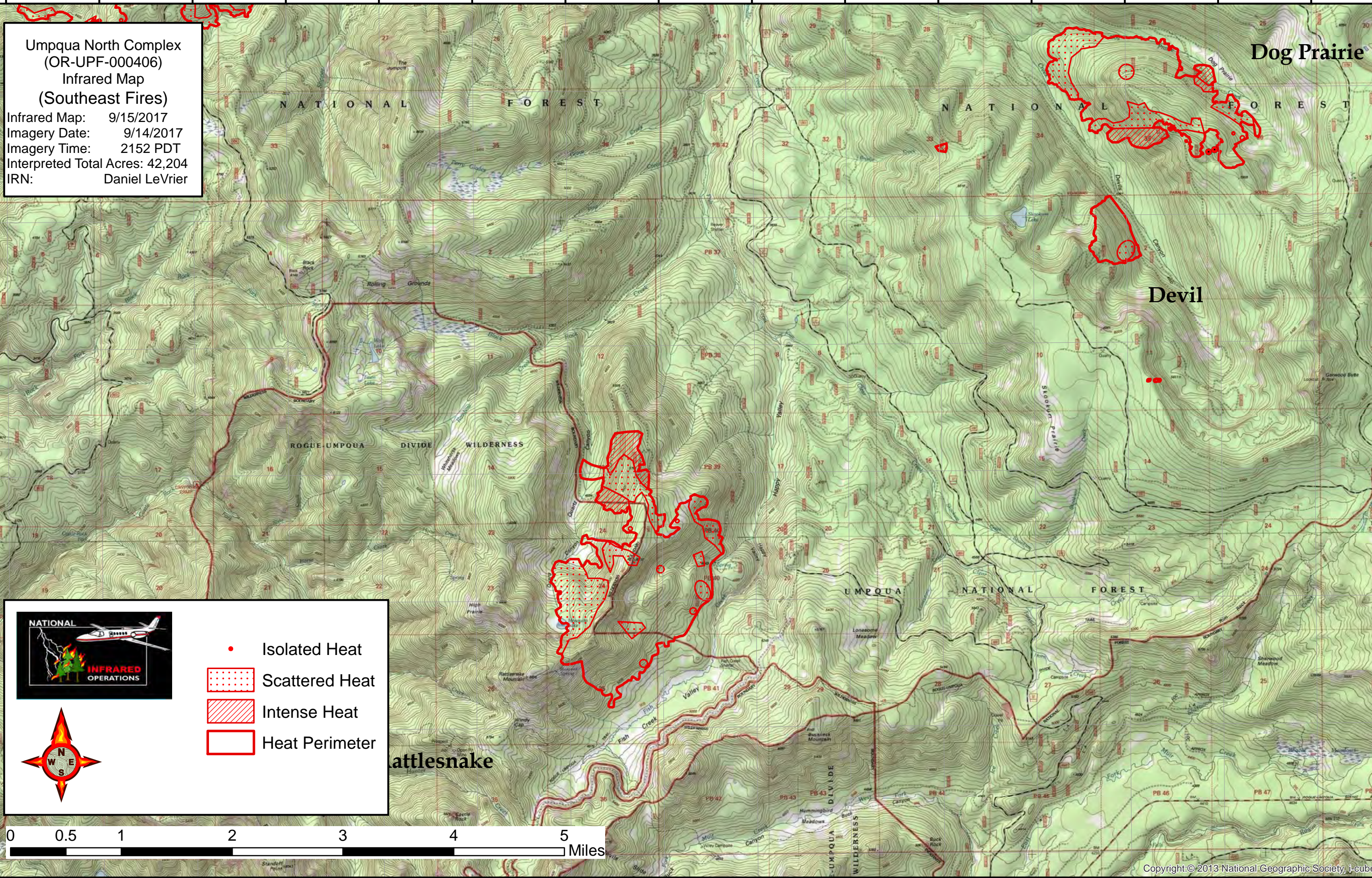

Umpqua North Complex
(OR-UPF-000406)
Infrared Map
(Southeast Fires)
Infrared Map: 9/15/2017
Imagery Date: 9/14/2017
Imagery Time: 2152 PDT
Interpreted Total Acres: 42,204
IRN: Daniel LeVrier



- Isolated Heat
- Scattered Heat
- ▨▨▨▨▨ Intense Heat
- Heat Perimeter



122°31'0"W 122°30'0"W 122°29'0"W 122°28'0"W 122°27'0"W 122°26'0"W 122°25'0"W 122°24'0"W 122°23'0"W 122°22'0"W 122°21'0"W 122°20'0"W 122°19'0"W 122°18'0"W 122°17'0"W